BEAVER COLLEGE
1853

ALLEN COUNTY PUBLIC LIBRARY
3 1833 07176 4507

GC
974.801
M74BEB,
1940

THE BEAVER LOG

PUBLISHED FOR THE STUDENTS
BY THE GRADUATING CLASS

BEAVER COLLEGE

JENKINTOWN, PENNSYLVANIA

1940

DEDICATION

Four years of close association with Dr. Frank D. Scott has endeared him to the members of the senior class. To us, he has been more than our college pastor and professor of religious education; he has been our friend.

In the seven years he has been affiliated with the college, Dr. Scott has directed all his efforts and energies toward the interests of Beaver. He has been an influence for good both on individuals and on the college as a whole. While we appreciate all the outstanding qualities of Dr. Scott, we admire him most for his utter sincerity in all he says, does, and believes. Because of this sincerity he has succeeded in becoming an inspiration and guide not only to the members of the senior class but to all his associates.

In some small way we wish to pay tribute to the man who has contributed so much to our happiness at Beaver. With this thought in mind, the senior class of 1940 dedicates this BEAVER LOG to Frank D. Scott.

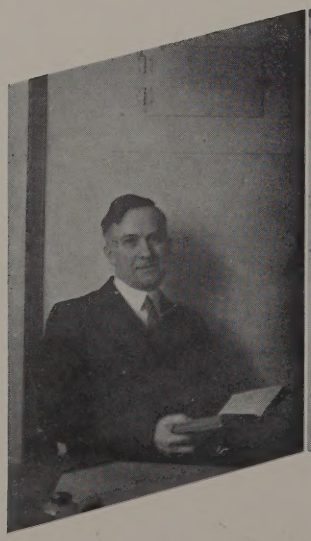

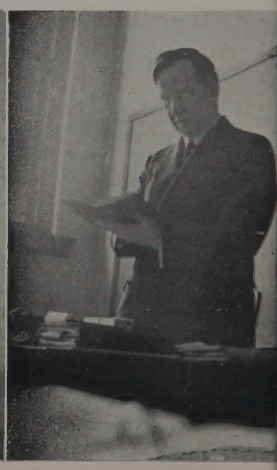

Frank D. Scott

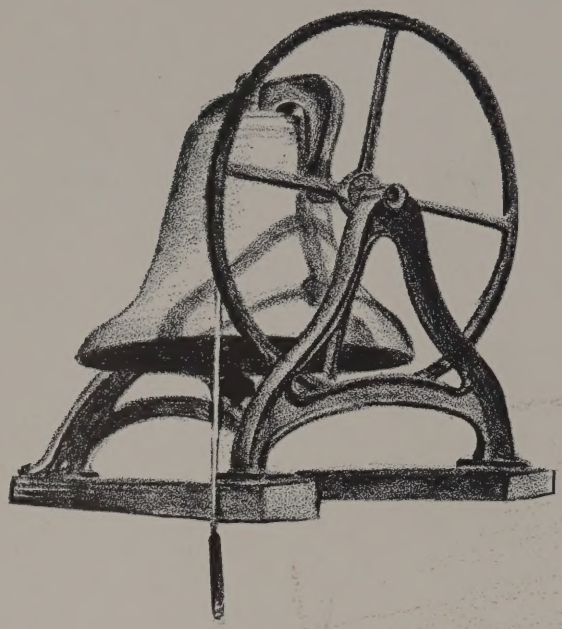

FOREWORD

Another year of college life has slipped into the realm of the past. Only memories remain—memories that grow dim and hazy with the passage of time. The people with whom you have lived and worked, the activities in which you have participated, the friends you have made have all been a vital force in your life. A permanent record of these memories is desirable and necessary.

The 1940 BEAVER LOG, through the medium of pictures and words, has attempted to crystallize these memories and make them concrete. Our aim has been to catch the essence and spirit of college, to reflect the life and progress of Beaver.

Thus, sincerely hoping that we have attained our goal, the senior class presents for your approval the 1940 BEAVER LOG.

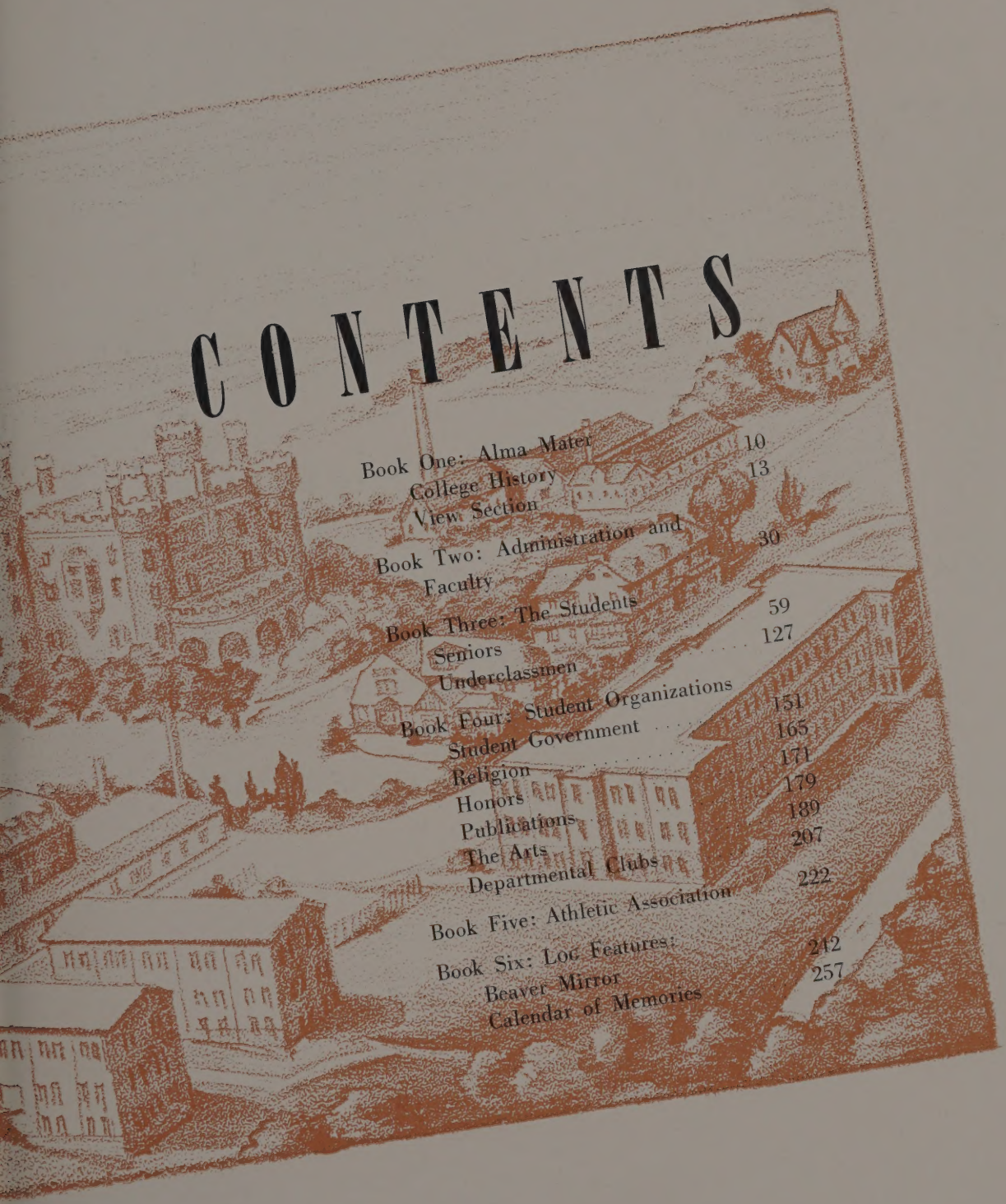

CONTENTS

Book One: Alma Mater 10
College History 13
View Section

Book Two: Administration and Faculty 30

Book Three: The Students 59
Seniors 127
Underclassmen

Book Four: Student Organizations 151
Student Government 165
Religion 171
Honors 179
Publications 189
The Arts 207
Departmental Clubs 222

Book Five: Athletic Association 242

Book Six: Log Features: 257
Beaver Mirror
Calendar of Memories

"THEIR VIRTUES SHALL BE TESTIFIED NOT ONLY BY THE INSCRIPTION ON STONE AT HOME BUT IN ALL LANDS WHERESOEVER IN THE WRITTEN RECORD OF THE MIND, WHICH FAR BEYOND ANY MONUMENT WILL REMAIN WITH ALL MEN EVERLASTINGLY."

—SOCRATES

ALMA

MITER

Book One

THROUGH

1853

The official date of the founding of Beaver College is 1853, but the history of the college really dates back to 1850. At this time two academies for the education of young women were started in Beaver Falls, Pennsylvania—one by a Presbyterian minister, and one by a Methodist minister.

The town was evidently too small for two such educational institutions, for neither one of the academies prospered. The Presbyterian minister, a far-sighted gentleman, suggested to the Methodist minister that the two schools merge.

The Methodists probably had more money than the Presbyterians, for after much consideration and planning, the Methodist church backed by the Pittsburgh conference, bought the Presbyterian academy. A charter was granted by the state, and in 1853 the first building was erected. Thus, the Beaver Female Seminary became the forerunner of the Beaver College we know today.

At that time higher education for young women was just beginning. The purpose of the Beaver Female Seminary was "to educate female youths in the arts, sciences, and useful literature." Whether or not this high and worthy purpose was realized we do not know, but we do know that the fond parents of the fainting female scholars were satisfied because the school prospered.

In 1872 a charter was granted to the seminary by the Commonwealth of Pennsylvania. The Beaver Female Seminary became a full fledged college and was granted all the rights and privileges extended to all colleges and universities in the country. At this same time the college was placed under the auspices and patronage of the annual Pittsburgh Conferences of the Methodist Episcopal Church, U.S.A.

About 1900, complications arose which threatened the security of the college. Several large, heavily endowed, private colleges and state universities were built up in and around Pittsburgh. Therefore the trustees deemed it advisable to change the location of the school.

In 1925 a desirable location was found in Jenkintown, Pennsylvania, and the present Jenkintown campus was bought from the private school that then occupied it.

Several years prior to this change connections with the Methodist church had been severed, and Beaver College became affiliated

THE YEARS

with the Presbyterian church. It still reports annually to the Synod of Pennsylvania, and many of the administrative policies of the college are influenced by the Presbyterian doctrines.

The Jenkintown college soon became popular and enrollment increased. In fact, the number of students increased so rapidly that, after being located in Jenkintown only three years, the college found it necessary to expand. In 1928 a private estate in Glenside was bought, and the college was maintaining not one campus, but two campuses.

The Beaver campus today consists of fourteen buildings on a beautiful thirty-seven acre campus. The college provides transportation between the two campuses, and the busses have become an integral part of our college life. Operating on two campuses is considered a disadvantage; therefore, the administration has visions of locating the entire college on the Grey Towers campus. The execution of this plan will mark a highlight in Beaver history.

In 1939 James Elliot Mooney became acting president of the college, and many changes in college policy were inaugurated. His interest and enthusiasm in building up the Endowment Fund are largely responsible for its present success. The growth of this fund, which means so much to the future of Beaver, has been assured by a pledge of unanimous support from the students and friends of the college.

We are all looking forward to next year when Dr. Raymon Kistler will become president of the college. He has many plans for Beaver, and we are sure that under his guidance Beaver will progress.

We recognize that Beaver is neither the largest nor the best of colleges; we know that much must yet be done before our ideal Beaver can materialize. It is perhaps for this very reason that we students so love our Alma Mater. Our pride and our hope lies in the opportunity offered to each of us to be as great an instrument in the process of her growth and development as she has been in ours.

As we look back through the years, we see that our development has been ever progressive. What the future holds we cannot tell, but we prophesy that the college will continue to strive for higher goals, worthy of the name "Beaver."

1928
1940

☆ BEAVER COLLEGE ALMA MATER ☆

WORDS BY
DR. LYNN H. HARRIS

MUSIC BY
BERNICE GOLDSMITH '33

1. Al - - ma Ma - ter dear, The years have o'er thee swept, But
2. Mo - - ther tried and true, We pledge our life to Thee; We

stain - less still thru time and tide Thy splen - dor Thou hast kept. So
pledge Thee all our full - est faith In lov - ing ser - vice free.

hail to Bea - ver, hail, we say! Fling high the scar - let and the gray; We shall
To the

keep ir - ra - diant with truth Thine ev - er - last - ing youth.
fin - - est in the land We lay down our heart and hand.

W.L.C.

PHILADA

BEAVER HALL

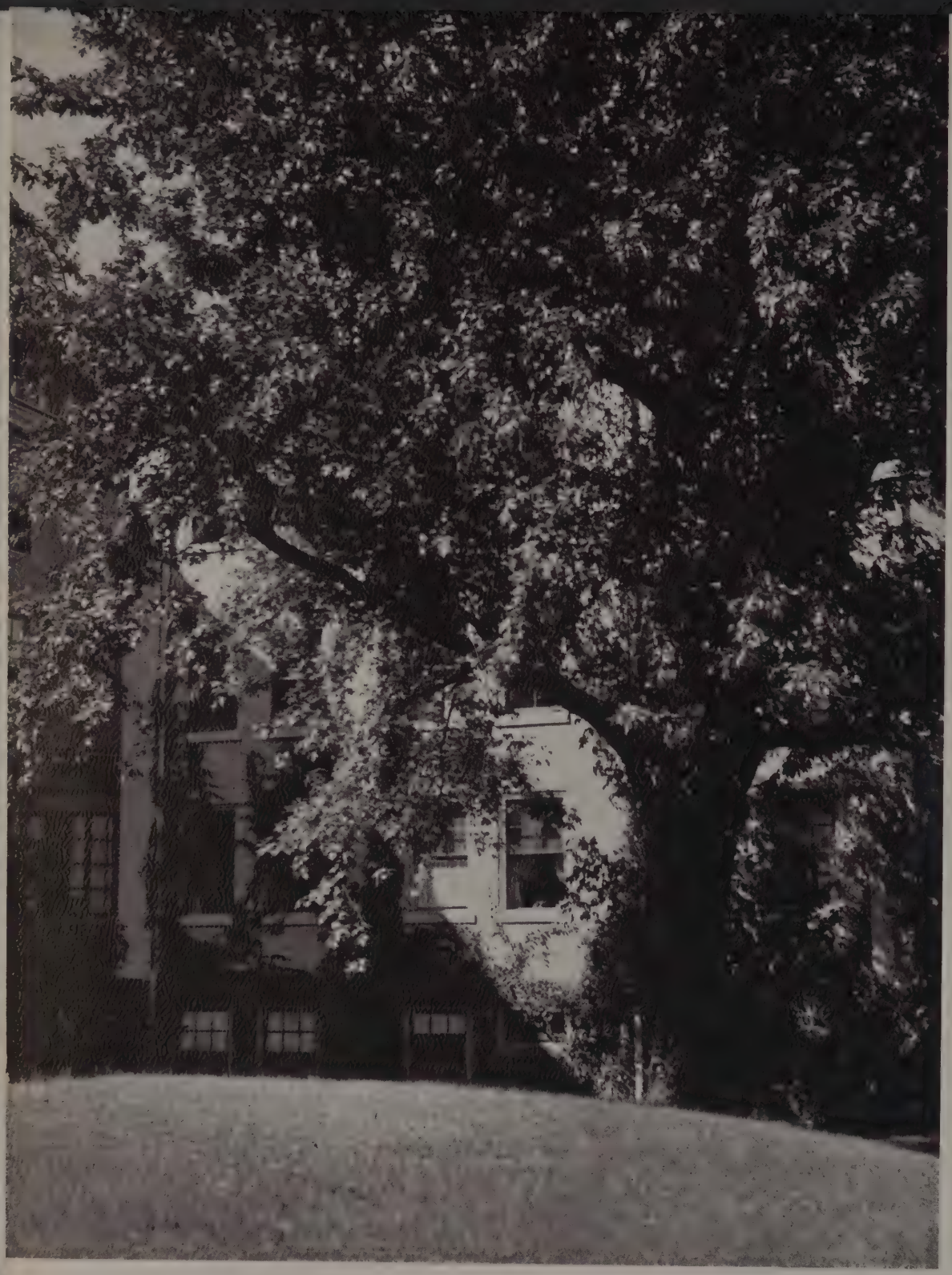

IVY HALL

HUNTINGDON HALL

FLORENCE LODGE

ALNWICK POOL

MONTGOMERY HALL

GLENSIDE LODGE

MURPHY HALL

GREY TOWERS CAMPUS FROM A TURRET TOP

GREY TOWERS

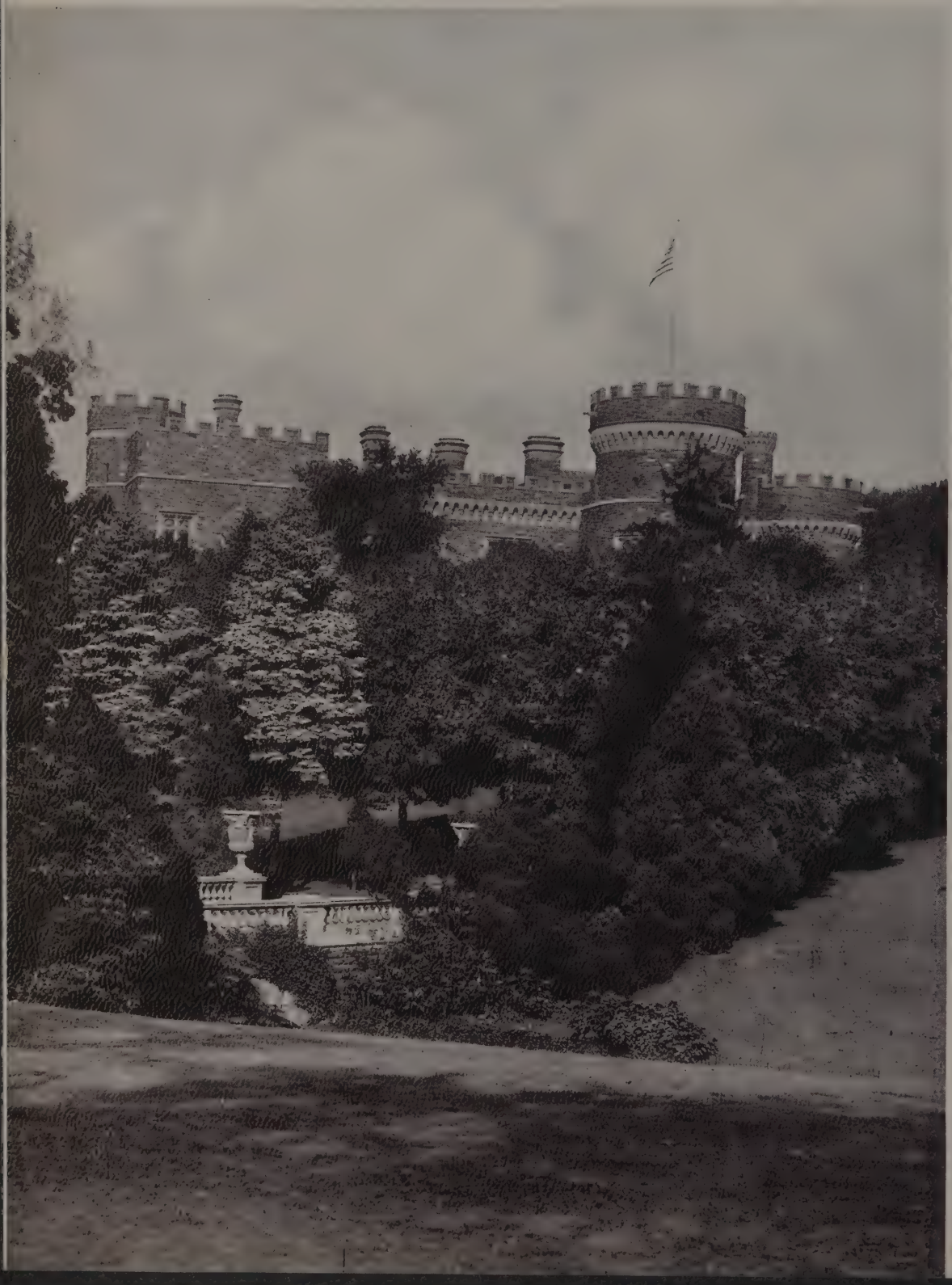

GREY TOWERS LOBBY

THE ROTUNDUM AT GREY TOWERS

MURPHY BRIDGE

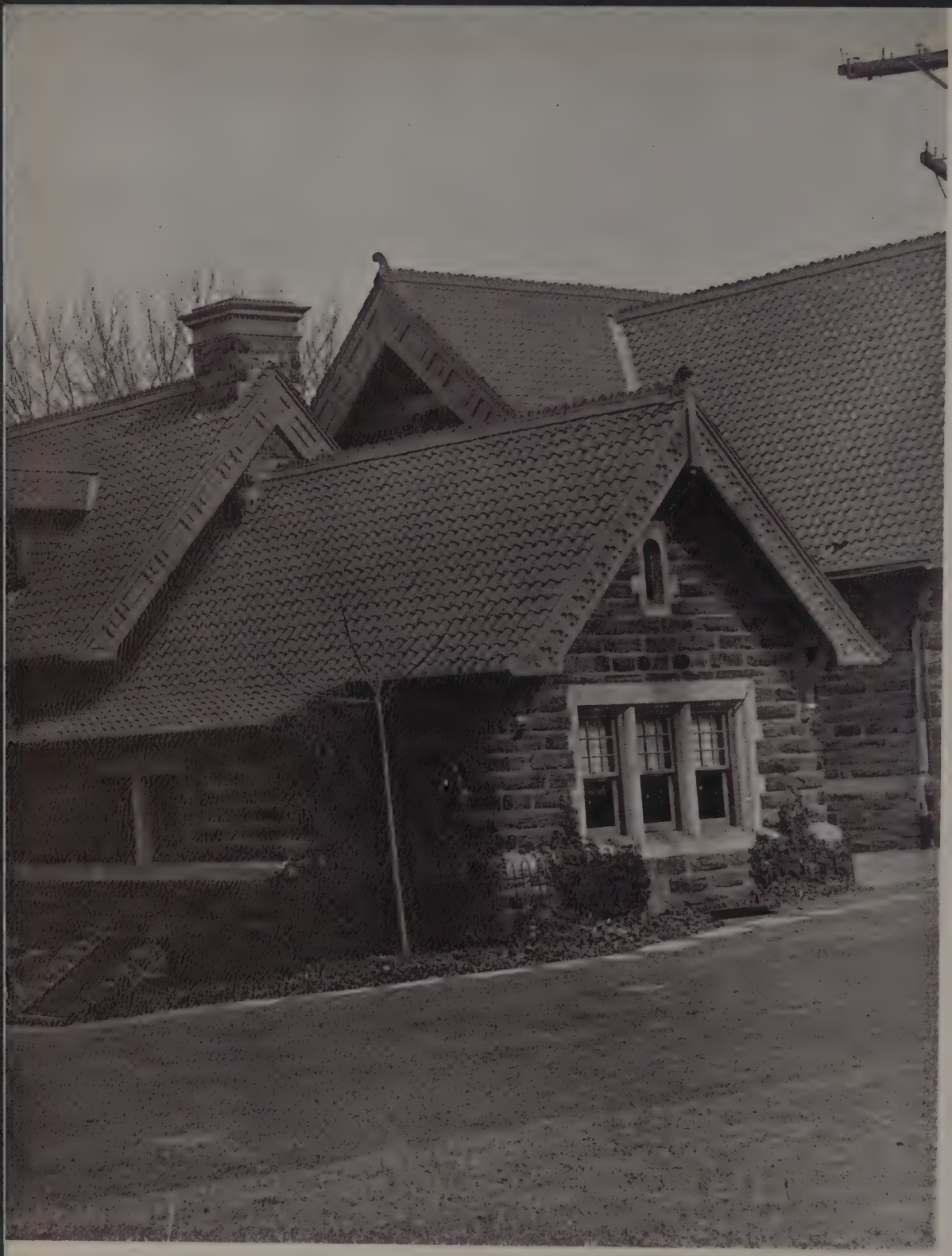

BROOKSIDE HALL

BEAVER LOBBY

HOME ECONOMICS HOUSE

President-Elect

RAYMON N. KISTLER

"I AM NOT A TEACHER: ONLY A

FELLOW TRAVELER OF WHOM

YOU ASKED THE WAY. I

POINTED AHEAD—AHEAD OF

MYSELF AS WELL AS YOU."

—SHAW

ADMINISTRATION

AND FACULTY

Book Two

Board of

ALLAN B. SUTHERLAND

PRESIDENT

Trustees

PRESIDENT

ALLAN B. SUTHERLAND, LL.D.

Philadelphia, Pa.

VICE-PRESIDENT

HONORABLE A. HARRY MOORE, M.A., LL.D.

Jersey City, N. J.

SECRETARY-TREASURER

MORGAN H. THOMAS

Beth Ayres, Pa.

Rear Admiral Richard E. Byrd, U.S.N. ..... Boston, Mass.
C. Waldo Cherry, D.D., LL.D. ..... Harrisburg, Pa.
Rex S. Clements, Ph.D., D.D. ..... Bryn Mawr, Pa.
Charles C. Freihofer ..... Troy, N. Y.
Mrs. Clifford Heinz ..... Pittsburgh, Pa.
Raymon M. Kistler, D.D., LL.D. ..... Rochester, N. Y.
James A. Lansing ..... Watertown, N. Y.
Mrs. Joseph W. Marsh (Honorary Trustee) ..... Pittsburgh, Pa.
Ruth R. Nichols ..... Rye, N. Y.
Frederic M. Paist ..... Wayne, Pa.
Robert J. Rendall ..... Jersey City, N. J.
Harry B. Richardson, LL.B. ..... Beaver, Pa.
Joseph M. Steele ..... Philadelphia, Pa.
Archie D. Swift ..... Philadelphia, Pa.

Acting

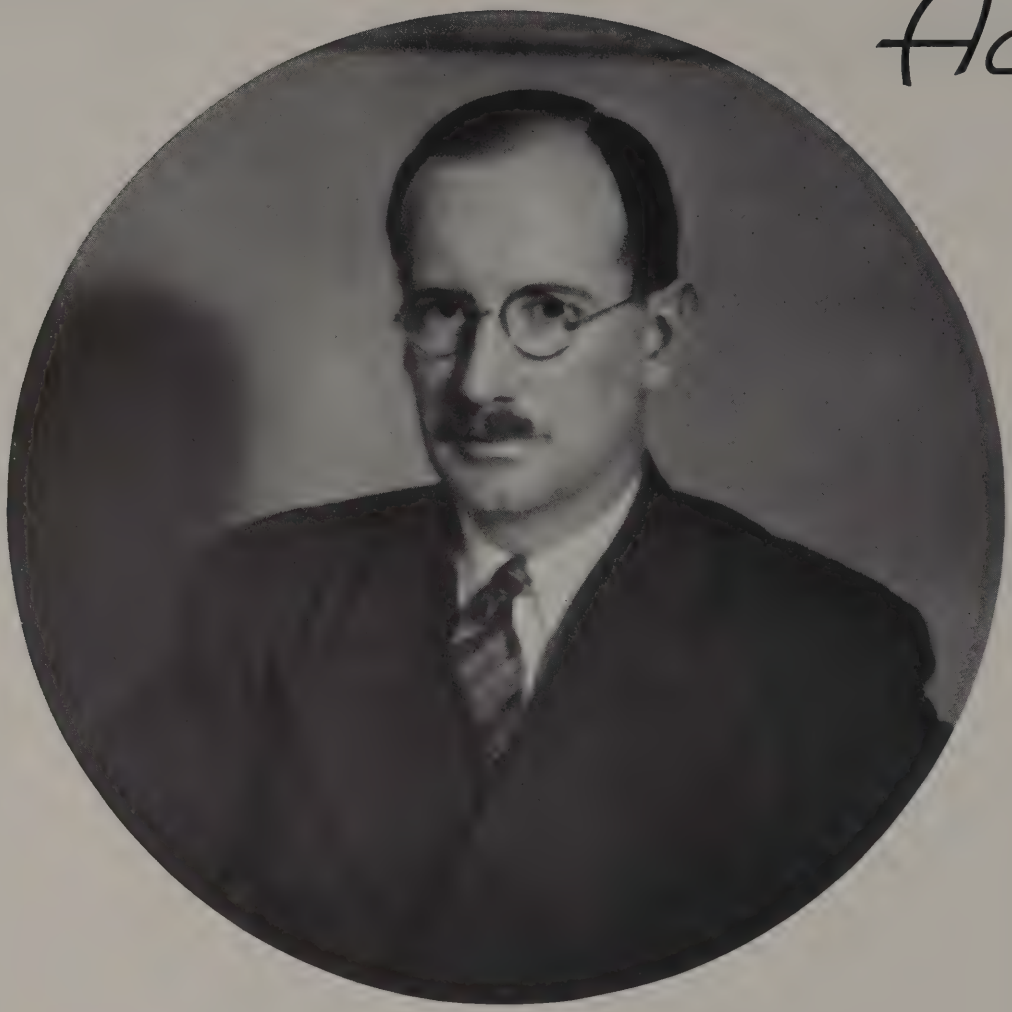

JAMES ELLIOTT MOONEY
Ac.Ed.D., L.H.D.

President

To the Students of Beaver College:

As surely as the roots of the present are buried in the past, so surely is American youth tied with the pioneering spirit in the making of America. The background for this pioneering spirit is deeply embedded in sacrifice and devotion to principles of rights and liberties which were denied our forefathers in Europe: the right of freedom of worship, the right to take part in the affairs of government, and the right to reach toward the fulfillment of our individual dreams.

I cannot think of a better time for youth to reach toward the American dream for a richer and finer fulfillment of their own destiny. We have gone through long years of depression. We have faced a transition period in our social and economic life. We must continue to have faith that the American youth can perpetrate ideals, can continue to show the transcending power of culture and advancement, can continue to have the adventurous spirit of the pioneer, the patient labor of the researcher, and the high ideals of the spiritual life.

Our government is not without fault, but it is among the most just in the world today. It has risen from the ashes of crises of war for centuries past. While we have had internal troubles and while there are times when America has been shaken to the very roots of its political and economic life, there has never been a time when education did not play an important part in the evolution of American life and culture. There has never been a time when creative youth could not launch itself into the struggle toward a better world in a practical and spiritual way, showing an appreciation of the value of the American dream and the thrilling development of America.

I greatly value the privilege of having worked with you during the past two years. You have given me encouragement in my zeal for thought and action in relation to the service of higher education at Beaver College. You have been an important part of the high aspiration which the administration and faculty have held as a standard in making this institution a part of an unending chain of progress in your lives. I am personally rejoicing with you in your achievement, and while there will be trials and disappointments ahead, you have sturdy qualities of mind and heart which will help you toward the fulfillment of your best in life.

A number of years ago Justice Holmes wrote me this stirring and penetrating thought—"We cannot live our dreams—we are lucky if we can give a sample of our best, and if in our hearts we can feel that it is nobly done."

I am sure that you will continue to aspire nobly, adventure daringly, and serve humbly.

JAMES ELLIOTT MOONEY.

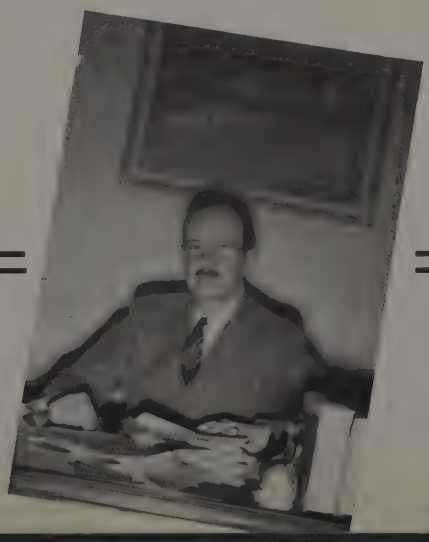

Dean of the College

Dr. Ruth Loving Higgins has been Dean of the College at Beaver for the past six years. It is difficult to pay fit tribute to her sincerity in furthering the academic recognition of Beaver College. Her ceaseless efforts have been directed toward the inculcation and stimulation of an interest in academic achievement. Under Dean Higgins' guidance our curriculum has been broadened and expanded to meet the demands of modern educational trends.

It is also to Dean Higgins' credit that a summer school was initiated at Beaver College. During its five sessions the summer school has offered opportunity for additional cultural and social enrichment to the students.

Dean Higgins, who is herself a proficient student, has retained contact with her major interest, history, by teaching several classes in that subject. She is well known in her field and has attained the honor of being included in several volumes of "Who's Who in America."

Despite her numerous duties Dean Higgins has always been eager to extend her sympathetic advice to the individual students. Her straightforward manner and simplicity of expression have been helpful in solving the most difficult problems. Dean Higgins' services have been invaluable to both the students and Beaver College.

RUTH LOVING HIGGINS

Dean of Students

In addition to her native qualities of energy, resourcefulness, and dependability, Dean Ruth M. Howells Zurbuchen has an air of distinction and an enviable composure acquired through her many travels. This combination has enabled her to meet varied situations with equanimity and explains the facility with which she has reconciled the positions of Director of Residence, Executive Secretary of the Alumnae Association, and Dean of Students.

Mrs. Zurbuchen has devoted fourteen years of service to Beaver College. As Residence Director of Beaver and Ivy Halls, she has continually manifested an interest in every girl—an interest which has characterized all of her associations with student affairs.

Three years ago, the Alumnae Association of Beaver College, recognizing her exceptional talent for organization, invited Mrs. Zurbuchen to act as its executive secretary. Since then, in response to her unstinting effort, membership in the various alumnae clubs has increased rapidly.

In 1938 Mrs. Zurbuchen accepted the office of Dean of Students. While working in this capacity she is responsible for the planning and scheduling of all extra-curricular activities. Realizing the importance of a diversified education, Dean Zurbuchen has endeavored to synchronize the spiritual, cultural, and social aspects of college life.

RUTH HOWELLS ZURBUCHEN

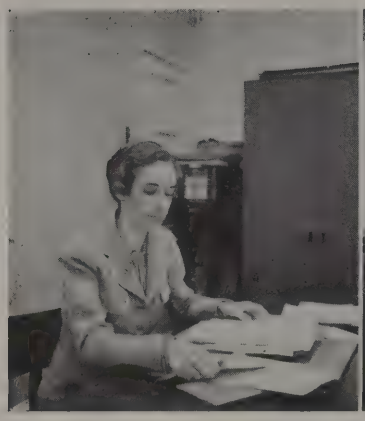

ROBERTA PAULHAMUS, A.B.
Registrar

FRANK D. SCOTT, D.D.
College Pastor

NATHANIEL F. SILSBEE, C.P.A.
Comptroller

ELIZABETH BAUM, A.B. in L.S.
Librarian

ADMINISTRATION AIDES

CHARLES H. HUNT
Manager of the Post Office

MARJORIE E. BACHELLER, B.S.
Dietitian

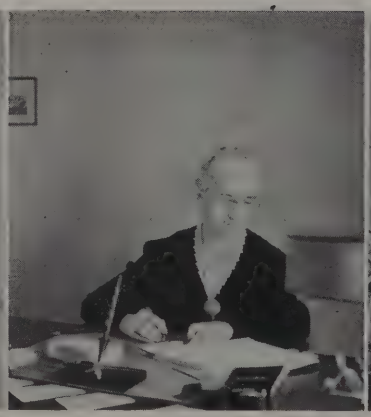

ROBERTA T. PAULHAMUS
Regent and Residence Director of Montgomery Hall

KATHRYN CLEMMER
Regent of Grey Towers

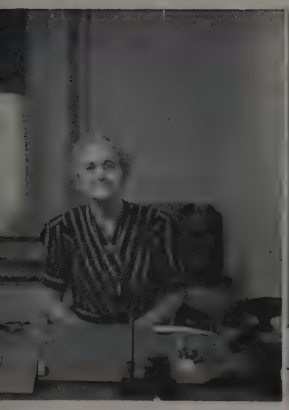

JOSEPHINE RITCHIE
Regent of Beaver Hall

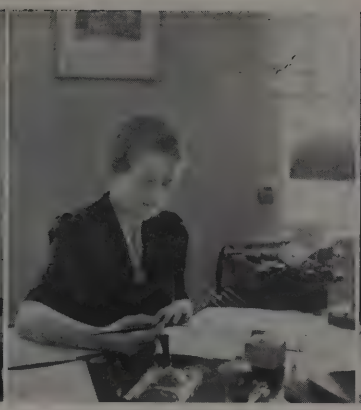

GRACE T. SUTTON, A.B.
Director of Placement

G. HARRY SWANFELD
Purchasing Agent

WILMER GREULICH, M.A.
Director of Public Relations

LISELOTTE ROTH, Ph.D.
Assistant to the Dean of Students

HELEN CAMPBELL
Associate Director of Residence

MARGARET KING, B.S. in L.S.
Assistant Librarian

WINIFRED THOMPSON, A.B.
Executive Secretary

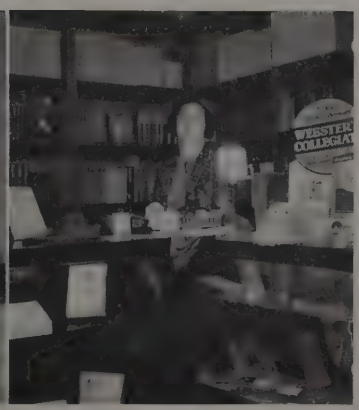

MADELINE BROSIUS
Manager of the Book Store

COMMITTEES OF THE FACULTY

COMMITTEE ON ABSENCES—Dr. Ryland, Dr. Higgins, Dr. Scott, Miss Ball, Miss Allison.

COMMITTEE ON ADMISSIONS—Miss Paulhamus, Dr. Higgins, Dr. Mooney, Dr. Sturgeon, Mr. Curry, Miss Durand.

COMMITTEE ON ALUMNAE INTERESTS—Dr. Higgins, Miss Paulhamus, Miss Shriver, Miss Schmidt, Miss Stringfellow, Miss Bull, Mrs. Zurbuchen.

COMMITTEE ON CATALOGUE—Dr. Higgins, Miss Paulhamus, Dr. Fenton, Mr. Seifert.

COMMITTEE ON COLLEGE GOVERNMENT—Dr. Mooney, Dr. Higgins, Dr. Barnes, Mr. Seifert, Dr. Cutright, Mrs. Paulhamus, Mrs. Hunt, Mrs. Campbell.

COMMITTEE ON DRAMATICS—Miss Haun, Mr. Spruance, Mrs. Wright, Dr. Tutwiler, Miss Bampton, Miss Stains, Miss Knudson, Miss Kinney.

COMMITTEE ON FRESHMAN WEEK—Dr. Fenton, Dr. Higgins, Miss Paulhamus, Mrs. Zurbuchen, Dr. Barnes, Mr. Seifert, Miss Baum, Miss Guenther, Mrs. Wright, Miss Allison.

COMMITTEE ON LECTURERS AND SPEAKERS—Dr. Mooney, Dr. Higgins, Dr. Scott, Dr. Ryland, Dr. Brill, Mr. O'Brien.

COMMITTEE ON LIBRARY—Dr. Clarke, Miss Baum, Miss King, Dr. Higgins, Dr. Fenton, Miss Durand, Dr. Bowen, Mr. Thomas.

COMMITTEE ON MUSIC—Mr. Curry, Mr. Martin, Miss Bampton, Mrs. Hagar, Mr. Murphy, Mr. Barlow, Mr. Nagle.

COMMITTEE ON PLACEMENT—Mr. Seifert, Mrs. Sutton, Dr. Higgins, Mr. Ellis, Miss Ableson, Mrs. Dager, Mr. Bergstresser.

COMMITTEE ON RELIGIOUS LIFE — Dr. Mooney, Dr. Scott, Dr. Higgins, Miss Stryker, Dr. Tutwiler, Dr. Dapp.

COMMITTEE ON SCHOLASTIC STANDING AND HONORS—Dr. Barnes, Dr. Higgins, Miss Paulhamus, Dr. Cutright, Dr. Sturgeon, Miss Ableson, Miss Peirce, Miss Bull, Miss Gilroy.

COMMITTEE ON SPECIAL SOCIAL PRIVILEGES—Mrs. Paulhamus, Mrs. Hunt, Mrs. Campbell, Dr. Higgins.

COMMITTEE ON STUDENT ATHLETIC ACTIVITIES—Miss Ball, Miss Guenther, Mr. Seifert, Mr. Wayte, Miss Kinney, Miss Orr, Mr. Schober, Miss Carrison.

COMMITTEE ON STUDENT PUBLICATIONS—Dr. Matheson, Mr. Spruance, Mr. Wayte, Dr. Brill.

COMMITTEE ON STUDENT TEACHING—Mr. Seifert, Dr. Higgins, Mrs. Zurbuchen, Miss Paulhamus, Dr. Kraybill.

COMMITTEE ON VOCATIONAL GUIDANCE—Dr. Barnes, Dr. Higgins, Mr. Seifert, Miss Bull, Mrs. Zurbuchen.

COMMITTEE ON EXTRA-CURRICULAR ACTIVITIES—Mr. Sturgeon, Miss Peirce, Dr. Cutright, Mr. Spruance, Dr. Metzenthin.

FACULTY

Art

BENTON SPRUANCE, MA. in F.A.

Professor of Fine Arts

JOHN W. HATHAWAY

Instructor in Fine Arts

FREDERICK GEASLAND

Instructor in Fine Arts

ELSIE SIRATZ

Instructor in Fine Arts

JEAN FRANCKSEN, B.A.

Instructor in Fine Arts

Languages

EDITH CUMMINGS WRIGHT, Ph.D.

Professor of French

SUZANNE B. NEVES, A.B.

Instructor in French

ESTHER METZENTHIN, Ph.D.

Professor of German

BERTHA C. PEIRCE, A.M.

Professor of Classical Languages

EMILY KETCHUM, M.A.

Acting Assistant Professor of Spanish

Music

W. LAWRENCE CURRY, M.S.M.

Professor of Music

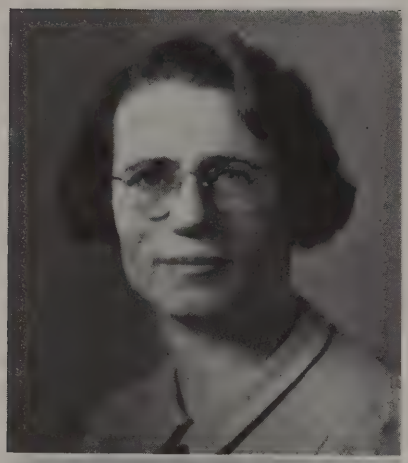

RUTH BAMPTON, M.S.M.

Associate Professor of Music

EMILY S. HAGAR

Instructor in Music

Music

CHARLTON LEWIS MURPHY, M.Mus.

Instructor in Music

WILLIAM S. NAGLE, B.S.

Instructor in Music

JOSEPH MARTIN

Instructor in Music

CARROLL O'BRIEN, B.S. in Ed.

Instructor in Music

THOMAS BARLOW, B.S. in Mus. Ed.

Instructor in Music

Educ

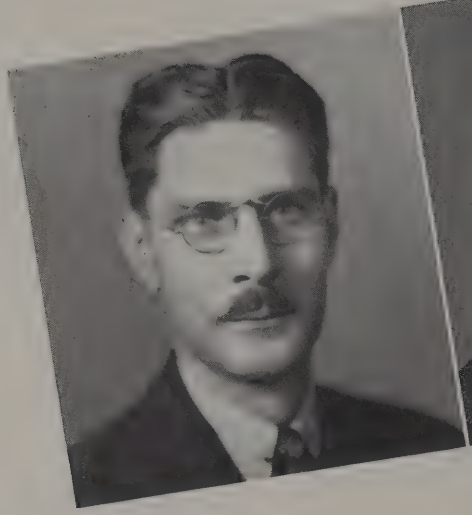

CARL E. SEIFERT, M.A.

Professor of Education and Director of Student Teaching

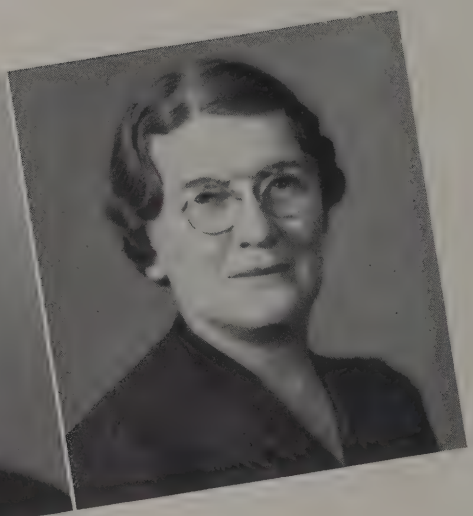

FRANCES G. DAGER, M.S. in Ed.

Professor of Elementary Education

EULA M. ABLESON, B. Ped.

Professor of Early Childhood Education

KATHERINE G. STAINS, A.M.

Associate Professor of Early Childhood Education

ation

EDWARD H. WORTHINGTON, Ph.D.

Instructor in Education

IRA R. KRAYBILL, Ph.D.

Instructor in Education

CORA S. NEELY, M.A.

Instructor in Special Methods of Teaching Modern Foreign Languages

HOWARD W. FIELDS, A.M.

Instructor in Special Methods of Teaching Science

English

DORIS FENTON, Ph.D.
Professor of English

BELLE S. MATHESON, Ph.D.
Associate Professor of English

MARY C. BRILL, Ph.D.
Associate Professor of English

CARRINGTON C. TUTWILER, Jr., Ph.D.
Associate Professor of English

FRANCES MILLER, Ph.D.
Associate Professor of English

RUTH R. HAUN, M.A.
Instructor in Speech and Dramatic Art

Social Science

MARY P. CLARKE, Ph.D.
Professor of History

RUTH L. HIGGINS, Ph.D.
Professor of History

REBECCA H. SHRIVER, A.M.
Instructor in History

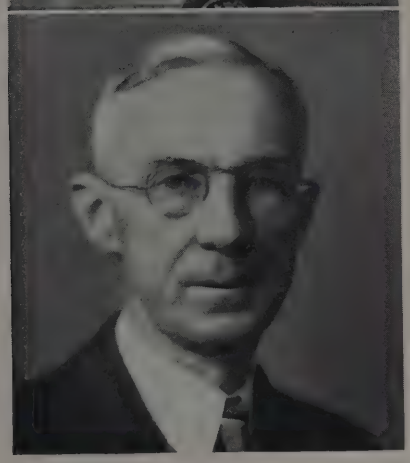

WILLIAM J. RYLAND, Ph.D.
Professor of Social Science

THELMA MAY DILLON, M.S.
Assistant Professor of Social Science

ELSIE B. STRYKER, M.A.
Assistant Professor of Sociology

Home Economics

ISABELLE F. BULL, M.S. in Ed.

Professor of Home Economics

IRENE C. BEAR, M.A.

Assistant Professor of Home Economics

LILLIAN KNUDSON, M.S.

Instructor in Home Economics

CLARA CARRISON, M.S.

Instructor in Home Economics

PHYLLIS KEIDEL, B.S.

Instructor in Home Economics

Physical Education

HILDA GUENTHER, M.S.

Professor of Health and Physical Education

JEAN BALL, A.M.

Assistant Professor of Health and Physical Education

LOUISE A. ORR, B.S.

Instructor in Health and Physical Education

MARJORY KINNEY, B.S.

Instructor in Health and Physical Education

LINFORD D. SCHOBER

Instructor in Health and Physical Education

Religion

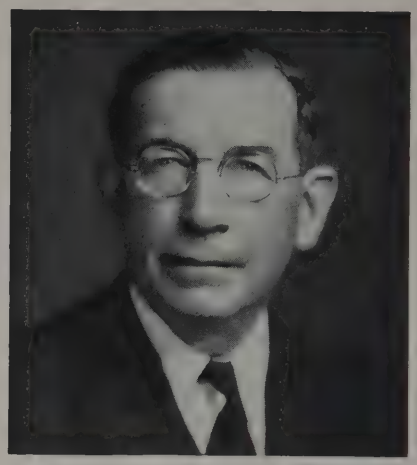

CHARLES F. DAPP, Ph.D.

Professor of Philosophy

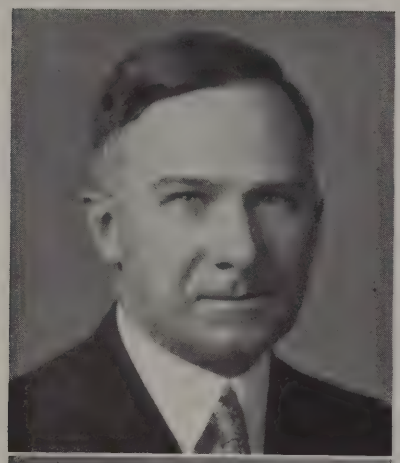

FRANK D. SCOTT, D.D.

Professor of Bible and Religious Education

ELSIE B. STRYKER, M.A.

Assistant Professor of Bible

Physical Sciences

WILLIAM STURGEON, Ph.D.
Professor of Chemistry

LILLIAN E. STRINGFELLOW, B.S.
Instructor in Chemistry

ADELL SCHMIDT, A.B.
Instructor in Chemistry

HELEN T. GILROY, Ph.D.
Professor of Physics

JANET C. DURAND, A.M.
Professor of Mathematics

Biology

PAUL R. CUTRIGHT, Ph.D.

Professor of Biology

PAUL R. BOWEN, Ph.D.

Assistant Professor of Biology

KENNITH A. BERGSTRESSER, M.S.

Instructor in Biology

Psychology

ELINOR J. BARNES, Ph.D.

Professor of Psychology

LOIS ADAMS, Ph.D.

Assistant Professor of Psychology

Commerce

J. LESLIE ELLIS, M.Ed.

Professor of Commerce

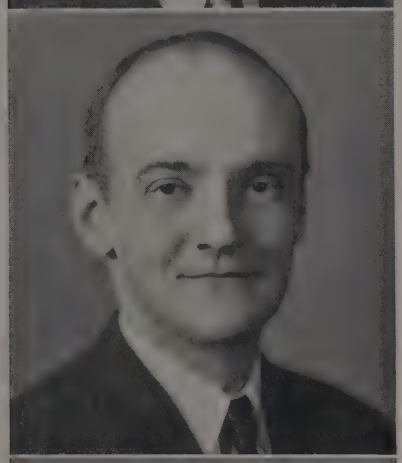

CHARLES F. WAYTE, M.A.

Assistant Professor of Commerce

LENORA R. ALLISON, M.Ed.

Instructor in Commerce

THOMAS ARMSTRONG, M.B.A.

Instructor in Commerce

JEAN HARMEN, B.S.

Instructor in Commerce

"PILFERED AWAY, BY WHAT

THE BARD WHO SANG OF THE

ENCHANTER INDOLENCE HATH

CALLED 'GOOD-NATURED

LOUNGING', AND BEHOLD A

MAP OF MY COLLEGIATE LIFE."

—WORDSWORTH

STUDENTS

Book Three

SENIOR CLASS HYMN

1. With hope and faith tri- um- phant still, With praise un- to our God, We mag- ni- fy Thy Glor- ious Name, Our Staff and our Rod. Now may our lives un- fold In the shel- ter of Thy Grace, And bless us with the light Com- ing from Thy rad- iant face.

2. Dear Lord of light and glory now
Thy peace we seek in life;
Thy guidance in the way ahead
And strength in the strife.

The brotherhood of man
We will keep in all we do
And pledge our hearts to Thee
As an offering pure and true.

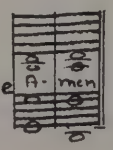

SEARS

Class of '40

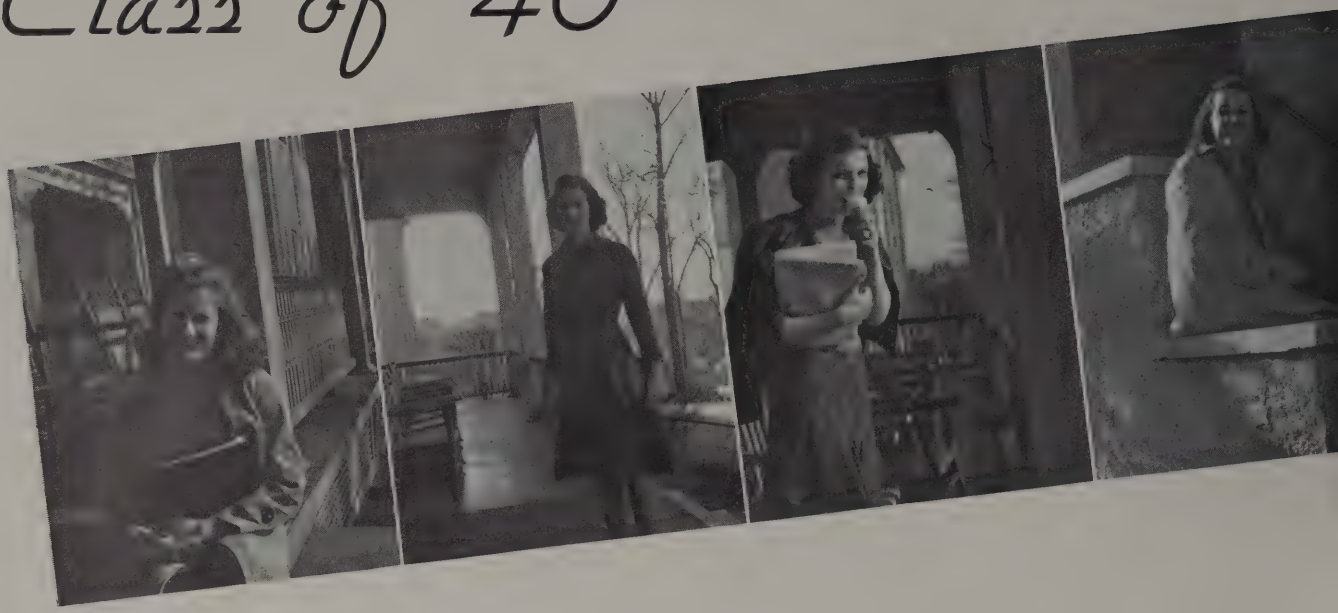

Edna Cheyney | Dorothy Patten | Virginia Woodcock | Ida Gillman

The present senior class has been called an "all round class—the peppiest and most collegiate class at Beaver." This characterization implies, but not accurately, that our pace has been exciting.

Without doubt, the sentiments of this class have been focused through the following words written by one of its own members.

"Frankly, we are not unusual. We entered college as other classes have before, and will again—new, disorganized, a group of individuals with varied tastes and diverse goals. Through our four years we have behaved as other classes, followed in some fields, led in others. Gradually we have developed into the unified body which is the Class of 1940.

"Some of our members have distinguished themselves in the field of sports. On both varsity and intramural teams they have always evinced the sportsmanship and fair play expected of Beaver representatives. Others of us have fostered a more intelligent appreciation of the arts by an active interest in the fields of drama, music, and literature. A few, through exceptional scholastic ability and a marked capacity for leadership, have contributed positively to the academic and administrative channels of the college.

"Our united efforts have insured the success of all class activities. None of us will forget the fun and hard work of Song Contest from which we emerged victorious for two consecutive years, the beauty of Junior Prom, the thrilling moment of Junior-Senior breakfast, and the good fellowship of Senior-Faculty breakfast.

"We have kept alive those traditions which we consider im-

Sutton, Cranmer, Moore
Gillman, Cheyney, Patten
Houstoun, Woodcock

OFFICERS

President .....Edna Mae Cheyney
Vice-President .....Dorothy Patten
Secretary .....Virginia Woodcock
Treasurer .....Ida Gilman
Song Contest Chairman .....Edna Mae Cheyney
Play Contest Chairman .....Marie Houstoun
Senior Dance Chairman .....Dorothy Sutton
Senior-Faculty Breakfast Chairman.Edna Cranmer
Senior Week Chairman .....Ethel Moore
Cap and Gown Chairman .....Dorothy Patten

portant attributes of the Beaver we love. As a group and as individual minds we have maintained, and we sincerely trust, have improved the various student activities so vital to our college life.

"We have been accused of taking the middle path. It would seem that we are neither liberals nor conservatives. We are told that we have the pernicious habit of dreaming dreams impossible of execution, of talking easily and forgetting to act. We have criticized without offering constructive advice.

"We freely admit all this, and yet, we would defend ourselves. We feel, and rightly so, that even this type of class has its own peculiar place in college. By our very struggle against the preservation of institutions simply because they are institutions we have proved that we are not stagnant. By advancing our ideas in the form of criticism, destructive or otherwise, we have instilled in others an interest in student affairs which we feel will be far-reaching.

"If we have created in others even an aversion to our so-called inertia, then we will have done much indeed. If we have instigated a new spirit among the underclasses, then we shall graduate with the knowledge that Beaver will grow, be it stumblingly or quickly, toward the realization of its goal."

This, then, is the graduating class of 1940. We shall leave as other classes have left; there will be some retrospection, some regret, some eagerness to move on. We have said that we are not unusual, but through our unanimity of effort we have given of our best.

Cranmer, R. Hill, Carlin, St. Clair
Oliver, Garrison, E. Moore (Chairman), A. Parker, Jackson
Lowry, M. Houstoun, I. Snyder

SENIOR WEEK COMMITTEE

PROGRAM

Monday, May 20.

7:30 p. m. Senior Skit Night—"Four Years at Beaver" or "Live Alone and Like It," Murphy Memorial Hall, Grey Towers.

Friday, June 7.

2:00 p.m. Commencement Rehearsal, Murphy Memorial Chapel.
9:00 p.m. Senior Promenade, Reception Hall, Grey Towers.

Saturday, June 8.

10:30 a. m. Baseball Game, Faculty and Students, Hockey Field.
1:00 p. m. Alumnae Luncheon, Beaver Hall Dining Room.
2:00 p. m. Annual Alumnae Business Meeting, Taylor Chapel.

Sunday, June 9.

10:30 a. m. The Baccalaureate Sermon, Andrew Mutch, D.D., L.L.D., Murphy Memorial Chapel.
3:30 p. m. Y.W.C.A. Senior Tea in Honor of Parents, Beaver Hall Drawing Room.
7:00 p. m. Farewell Chapel Service Conducted by Seniors, Taylor Chapel.

Monday, June 10.

9:30 a. m. Brunch Party for Mothers in Beaver Chatterbox.
10:30 a. m. Class Day Program, Taylor Chapel.
4:30 p. m. Bike Ride and Picnic to Valley Green.
9:15 p. m. Step Singing, Beaver Hall Porch.

Tuesday, June 11.

9:00 a. m. Lantern Chain Rehearsal, Grey Towers.
12:30 p. m. Mothers' Luncheon, Beaver Hall Dining Room.
1:00 p. m. Senior Luncheon, Huntington Valley Country Club.
2:15 p. m. Trip to Bryn Athyn Cathedral for Mothers.
8:30 p. m. Lantern Chain and Singing, Grey Towers.
9:00 p. m. Lantern Night Dance and Fathers' Night, Murphy Court and Gymnasium.

Wednesday, June 12.

10:30 a. m. Eighty-Seventh Annual Commencement, Grey Towers, Address—Dr. Raymon Kistler, President-Elect of Beaver College.

THE SENIOR CLASS OF 1940

RUTH LEE ADAIR
411 15th Avenue
Paterson, N. J.

Business Administration *Bachelor of Science*

Transfer from Chevy Chase Junior College, 2

Song Contest participant 2, 3, 4; Y.W.C.A. 2, 3, 4.

LORRAINE JEANNETTE ALKON
168-09 Gothic Drive
Jamaica, N. Y.

Liberal Arts *Bachelor of Arts*

Spanish; Social Welfare

Transfer from Goucher College, 2

BEAVER LOG advertising staff 4; International Relations Club 4; Song Contest participant 4; Spanish Club Treasurer 4; Y.W.C.A. 4.

EMILY WARREN AMBROSE
378 Lowell Street
Reading, Mass.

Commercial Education *Bachelor of Science*

Business Education Club 4; Commercial Club 3; French Club 1, 2, 3; Intramural basketball 2, 3, 4, hockey 4; May Day participant 1, 4; Song Contest 1, 2, 3, 4; Y.W.C.A. 1, 2.

DORIS MILDRED ANDERSON
343 Morris Avenue
Rockville Centre, N. Y.

Home Economics *Bachelor of Science*

Chemistry Club 1, 2, 3, 4, Science Open House Committee 2, 3; Home Economics Club 1, 2, 3, 4; Junior-Senior Breakfast Chairman 3; May Day costume committee 1, 2, 3, participant 2, usher 3; Social Committee 4; Song Contest participant 1, 2, 3, 4; Y.W.C.A. 1, 2, 3, 4.

NINA MARGUERITE de ANGELI
212 Hillside Avenue
Jenkintown, Pa.

Business Administration *Bachelor of Science*

Alpha Kappa Alpha 3, 4; Art Festival Drama Committee 3, participant 3, 4; *Beaver Review* Business Manager 2, Contributing Editor 3; Beclex Secretary 2, President 3, cast of play 1, 2, 3; Choir 1; Day Students' Council President 4, Representative on Student Council 4; French Club 1, 2, 3, 4; Glee Club 1, 2; Honor Court 3, 4; Laurel Chain 2; May Day Character 4, Drama Committee Chairman 3, participant 1; Nominating Committee 4; Pi Delta Epsilon 4; Play Contest participant 3, 4; Resolutions Committee 3; Song Contest participant 2, 4, contributor 3; Who's Who in American Colleges 4; W.I.A.S.G. Convention 4.

ELSIE BABCOCK
1019 69th Avenue
Philadelphia, Pa.

Liberal Arts *Bachelor of Arts*

English; Social Welfare

Art Festival contributor 4; *Beaver News* reporter 1, 2, News Editor 3, Faculty Editor 4; *Beaver Review* contributor 1, 2, Contributing Editor 3, 4; May Day Publicity Committee 2, participant 1; Pi Delta Epsilon 3, 4; Song Contest participant 1, 3, 4; Student Press Bureau Chairman and Organizer 4.

SOPHIE BERNSTEIN
397 Bath Avenue
Long Branch, N. J.

Liberal Arts *Bachelor of Arts*

Political Science; History, Biology

Beaver Log typing staff 3, 4; German Club 2; International Relations Club 2, convention delegate 3, 4, Program Chairman 4; Junto 3, 4; May Day usher 3, grounds committee 4; Song Contest participant 2, 3, 4.

LETICIA E. BESOSA
San Juan, Puerto Rico

Liberal Arts *Bachelor of Arts*

Spanish; Social Science

French Club 2; Intramural paddle tennis 3; May Day participant 1, 3, 4; Newman Club 3, 4; Philomusan Club 3, 4; Senior-Faculty Breakfast Committee 4; Song Contest 1, 3, 4; Spanish Club 1, 2, 3, 4; Varsity Swimming 2.

JANE E. BLEAKLEY
1010 Hunters Lane
Carroll Park, Pa.

Home Economics *Bachelor of Science*

Chemistry Club 1, 2, 3, 4; Home Economics Club 1, 2, 3, 4; Intramural badminton 4, basketball 3, 4, hockey 1, 2, 3; May Day participant 1, 2, 3, 4; Modern Dance Club 2, 3; Play Contest participant 1; Song Contest 1, 2, 3, 4.

ALMA JUNE BLEICHER
1009 Yorkshire Road
Grosse Pointe, Mich.

Business Administration *Bachelor of Science*

Transfer from Hillsdale College, 2

Beaver Log circulation staff 4, typing staff 4; Commercial Club 3, 4; German Club 2; International Relations 3, 4; May Day participant 3; Newman Club 2, 3, 4; Nominating Committee 4; Song Contest participant 2, 3, 4; Y.W.C.A. 2, 3, 4.

NORMA BONOMI
25-29 Ericson Street
East Elmhurst, Long Island, N. Y.

Liberal Arts *Bachelor of Arts*
French; History

Alpha Kappa Alpha 3, Program Chairman 4, Vice-President 4; BEAVER LOG Literary Editor 4; *Beaver News* reporter 4; Beclex 3, 4; Distinguished Honor Group 3; French Club 1, 2, 3, 4; Handbook Associate Editor 4; International Relations Club 4; Intramural basketball 2, 3; May Day Grounds and Transportation Committee 3, 4, participant 3, 4; Pi Delta Epsilon 3, Annual Historian 4, Vice-President 4; Play Contest Stage Manager 4; Song Contest participant 1, 2, 3, 4; Spanish Club 1, 2, 3, 4; Y.W.C.A. 1, 2, 3.

DOROTHY ELAINE BOYD
41 North Pine Street
Lewistown, Pa.

Early Childhood Education *Bachelor of Science*

Chi Epsilon 3, Secretary 4; Freshman Class Hallowe'en Party Committee 1; Glee Club 1; Junior Class nominating committee 3; May Day participant 1, 2, 3, 4, usher 2, ticket committee 3, 4; Play Contest participant 3; Song Contest participant 1, 2, 3, 4; Y.W.C.A. 1, 2, 3, Cabinet 4.

MARY PEARL BRAGG
39 Madison Avenue
Mount Holly, N. J.

Home Economics *Bachelor of Science*

Chemistry Club 2, 3, 4; Science Open House Committee 2, 3; Home Economics Club 1, 2, 3, 4; May Day costume committee 1, 2, 3, 4; Song Contest participant 1, 2, 3, 4; Y.W.C.A. 1, 2, 3, 4.

HILDA M. BREGMAN
642 Linden Boulevard
Brooklyn, N. Y.

Elementary Education *Bachelor of Science*

Beaver Log Circulation Manager 4, circulation staff 2; Epsilon Alpha 1, 2, 3, 4; Dining Room Hostess Chairman 4; Honor Court 4; Junto 2; May Day usher 3; Song Contest participant 1, 2, 3, 4.

MARGARET MELVILLE BRISTER
124 Webster Avenue
Wyncote, Pa.

Liberal Arts *Bachelor of Arts*

French; Spanish

Beclex cast of play 1, 2, 3, 4, Student Coach 4; Classical Club 1; Day Students' Dance Committee 1; French Club 1, 2, Secretary 3; Play Contest Chairman 4, participant 4; Spanish Club 1, 2, 3.

RUTH M. BROELAND
831 Plymouth Avenue
Schenectady, N. Y.

Early Childhood Education *Bachelor of Science*

Chi Epsilon 3, 4; Junto 2, 3, 4; May Day participant 1, 2, 4; Song Contest participant 1, 2, 3, 4.

DOROTHY ELIZABETH BRYER
146 Seventh Avenue
Pelham, N. Y.
Early Childhood Education *Bachelor of Science*

Athletic Association Intramural Tennis Manager 2; BEAVER LOG circulation staff 3; *Beaver News* reporter 3; Beclex 1, 2, 3, 4; cast of play 1, 2, 3, 4; Chi Epsilon 3, 4; Glee Club 4; Intramural rifle 3, hockey 4; May Day Buildings and Grounds Chairman 3, participant 1, 2, 3, 4; Play Contest participant 1; Song Contest participant 1, 2, 3, 4; Senior Dance Committee; Y.W.C.A. 1, 2, 3, 4.

RUTHANE CAPERS
Hollidaysburg, Pa.
Commercial Education *Bachelor of Science*

Alpha Kappa Alpha 4; Athletic Association Intramural Hockey Manager 2, Varsity Hockey Manager 3; Business Education Club 3, Treasurer 2, Secretary 4; Honor Council 1, 2, President 4; Honor Court 3, 4; Intramural badminton 4, baseball 1, 2, 3, 4, basketball 1, 2, 3, 4, hockey 1, 2, 3, swimming 1, 2, 3, 4; Junior Class Secretary; Laurel Chain 1, 2; Nominating Committee 4; Pentathlon 3, 4; Social Committee 2; Song Contest participant 1, 2, 3, 4, contributor 1; Spanish Club 1, 2; Who's Who in American Colleges 4.

ELEANOR JANE CARLIN
213 Walnut Street
Jenkintown, Pa.

Health and Physical Education *Bachelor of Science*

Art Festival participant 3, 4; Athletic Association Varsity Rifle Manager 3; Health Education Club 4, Secretary-Treasurer 2, National Physical Education Convention 1, Demonstration Chairman 3; Honor Court 3, 4; Intramural badminton 3, baseball 1, 2, 3, basketball 3, hockey 1, 2, tennis 1, volleyball 2, 3, 4, rifle 4; Laurel Chain 2; May Day property committee 1, Property Chairman 2, 3, Executive Chairman 4; Newman Club 2, 3; Nominating Committee 4; Rifle Club 1, 2, 3, Secretary 2, 100 Club 2, 3, 4; Senior Week Class Night Chairman 4; Song Contest participant 2, 3, 4, contributor 3, 4; Varsity Basketball 1, 2, 4; Hockey 1, 2, 3, 4; Riflery 1, 2, 3; Y.W.C.A. 1, 2, 3.

CHARLOTTE ANN CASTLE
7445 Devon Road
Mt. Airy, Philadelphia, Pa.

Liberal Arts *Bachelor of Arts*

History; Mathematics

Athletic Association General Manager 3, 4, Class Manager 2; Day Student's Council 4; Honor Court 4; Intramural basketball 1, hockey 1, tennis 1, 2; Junto 2, 3, 4; May Day participant 1, 2, 3; Pentathlon 3, 4; Song Contest participant 1, 2, 3, 4; Varsity Basketball 2, 3, 4; Hockey 2, 3, 4.

EDNA MAE CHEYNEY
114 Woldwood Avenue
East Lansdowne, Pa.

Health and Physical Education *Bachelor of Science*

Athletic Association Varsity Basketball Manager 3, Intramural Volleyball Manager 2; Health Education Club 1, 2, 3, 4; Honor Court 3, 4; Intramural archery 1, badminton 1, baseball 1, 2, 3, basketball 1, 2, 3, 4, hockey 1, 2, tennis 1, 2, 3, volleyball 1, 2, 4; Laurel Chain 2; May Day Dance Chairman 3, participant 1; Nominating Committee 4; Pentathlon 3, 4; Senior President; Song Contest participant 1, 2, Chairman 3, 4, contributor 3, 4; Sophomore Vice-President; Tag Day Chairman 2; Varsity Hockey 3, 4; Who's Who in American Colleges 4; Y.W.C.A. 1, 2, 3, 4.

RUTH CILLEY
Wilson Drive
Lancaster, Pa.

Liberal Arts *Bachelor of Arts*

Social Welfare; Psychology

Junto 1, 2; Psi Alpha 3, Secretary 4; Song Contest participant 1, 2, 3, 4; Y.W.C.A. 1, 2, 3.

EDITH ELIZABETH CLASS
321 Paxtang Avenue
Harrisburg, Pa.

Liberal Arts *Bachelor of Arts*

German; Music

Chapel Organist 2, 3, 4; Dormitory Council 4; French Club 1, 2, 3; German Club 1, 2, 3, Treasurer 4; May Day participant 1, 2, 4, usher 3; Rifle Club 1. 2; Senior-Faculty Breakfast Committee; Social Committee 3; Song Contest participant 1, 2, 3, 4; Y.W.C.A. 3, Cabinet 4.

IRENE D. CORSNER
Spring Valley, Pa.

Commercial Education *Bachelor of Science*

Beaver News Business Manager 4, Art Editor 3, reporter 2; Business Education Club 1, President 4, Treasurer 3, Secretary 2; May Day participant 3, 4; Pi Delta Epsilon 4; Song Contest participant 2, 3. 4; Y.W.C.A. 3.

RUTH B. CORTHELL
14 Lincoln Street
Portland, Me.

Liberal Arts *Bachelor of Arts*

French; Social Studies

Beaver Log circulation staff 3; *Beaver News* reporter 3; Dormitory Council Secretary 3; French Club 1, 2, 3, President 4; Intramural riflery 3; Laurel Chain 1; May Day participant 3, 4, usher 2; Orchestra 1, 2, 3, 4; Philomusan Club 2, 3; Song Contest participant 1, 2, 3, 4; Spanish Club 2, Treasurer 3; String Quartet 1, 2, 3, 4; Y.W.C.A. 1, 2, Secretary 3, Vice-President 4.

RACHEL ELEANOR CRAIG
2742 North 12th Street
Philadelphia, Pa.

Early Childhood Education *Bachelor of Science*

Chi Epsilon 3, Council 4; Intramural pingpong 3; Junior Prom Floral Decorations Chairman; May Day grounds and buildings committee 3, participant 2, 3, 4; Philomusan Club 3, 4; Song Contest participant 1, 2, 3, 4; Y.W.C.A. 1, 2, 3, 4.

MARION C. CRAMER
Meadow Bank
Birmingham, N. J.

Elementary Education *Bachelor of Science*

Epsilon Alpha 2, 3, 4; May Day participant 1, 2; Psi Alpha 3, 4; Song Contest participant 1, 3, 4; Y.W.C.A. 2, 3, 4.

EDNA CRANMER
118 Fourth Street
Beach Haven, N. J.

Home Economics *Bachelor of Science*

Beaver Log typing staff 3, circulation staff 4; Chemistry Club 1, 2; Home Economics Club 1, 2, 3, 4; Junior Prom Foods Chairman; Lambda Delta Alpha 4; May Day costume committee, usher 2, participant 1, 3, 4; Senior-Faculty Breakfast Chairman; Senior Week Luncheon Committee Chairman; Song Contest participant 1, 2, 3, 4; Y.W.C.A. 1, 2, 3, 4.

DOROTHY MARGARET CRAVEN
505 Independence Avenue
Oak Lane, Pa.

Home Economics *Bachelor of Science*

Evangelical League 1, 2, 3, 4; Home Economics Club 1, 2, 3, Treasurer 4; May Day participant 3, 4; Song Contest participant 1, 2, 3, 4; Y.W. C.A. 1, 2, 3, 4.

JUNE DE FOREST
19 Antony Road
White Plains, N. Y.

Liberal Arts *Bachelor of Arts*

History; French

Classical Club 1; French Club 1, 2, 3; Intramural badminton 3, 4, paddle tennis 3, 4; Junto 1, 2, 3, Secretary 4; Philomusan Club 1; Song Contest participant 4.

MARGARET MARY DI PAOLO
Meadowbrook School
Meadowbrook, Pa.

Elementary Education *Bachelor of Science*

Epsilon Alpha 1, 2, Recording Secretary 3, President 4; May Day participant 3, 4; Newman Club 2, 3, 4; Song Contest participant 4.

GLADYS M. DOMINQUEZ
Guayama, Puerto Rico

Business Administration *Bachelor of Science*

Business Education Club 1, 2, 3, 4; Intramural riflery 4; Song Contest participant 1, 2, 3, 4; Spanish Club 1, 2, President 3.

DOROTHEA DORLAND
741 Douglas Road
Glen Ridge, N. J.

Early Childhood Education *Bachelor of Science*

Alpha Kappa Alpha 3, 4; College Government Committee 4; Extra Curricular Activities Committee 4; Honor Court 3, 4; Laurel Chain 1, 2; May Day Committee 4; Nominating Committee Chairman 4; N.S.F.A. Conference delegate 4; Song Contest participant 1, 2, 3, 4; Student Council 1, 2, Secretary 3, President 4; Who's Who in American Colleges 4; Y.W.C.A. 1, 2, 3, 4.

DOROTHY JEANNETTE FAIRLAMB
259 East Allendale Avenue
Allendale, N. J.

Elementary Education *Bachelor of Science*

Athletic Association Class Manager 3; Dormitory Council President 3; Epsilon Alpha 1, 2, 3, 4; Honor Court 3, 4; Intramural baseball 2, basketball 3; May Day participant 1, usher 2; Play Contest Chairman 1; Rifle Club 1, 2, 3, 100 Club 1, 2; Song Contest participant 1, 2, 3, 4, contributor 2; Student Council Treasurer 4; Varsity Riflery 1, 2, 3; Y.W.C.A. 1, 2, 4, Cabinet 3.

ROBERTA JANE FISK
6930 South Shore Drive
Chicago, Ill.

Music *Bachelor of Music*

Beaver News reporter 2, 4; French Club 1, 2; Intramural riflery 3; Philomusan 1, 2, 3, 4; Song Contest participant 1, 2, 3, 4.

SIDELLE F. FRIEDMAN
8710 21st Avenue
Brooklyn, N. Y.

Elementary Education *Bachelor of Science*

Epsilon Alpha 1, 2, 3, 4; May Day Committee 2; Song Contest participant 1, 2, 3, 4.

MARION GARRISON
835 E. Rittenhouse Street
Germantown, Philadelphia, Pa.
Elementary Education *Bachelor of Science*

Beaver News business staff 1, 2, 3, Advertising Manager 4; Day Students' Council 2; Day Students' Dance Committee 3, 4; Epsilon Alpha 1, 2, Vice-President 3, Program Chairman 4; Glee Club 2, Executive Committee 3, President 4; Junto 1, 2, 3, 4; Laurel Chain 1, 2; May Day participant 3, 4; Nominating Committee 4; Senior Dance Committee 4; Song Contest participant 1, 2, 3, 4; Y.W.C.A. 2, 4.

FLORENCE EILEEN GAVIN
569 S. Main Street
Phillipsburg, N. J.
Home Economics *Bachelor of Science*

Chemistry Club 2, 3; Home Economics Club 1, 2, 3, 4; Junior Prom Foods Committee; May Day participant 1, 4, costume committee 2, 3; Song Contest participant 1, 2, 3, 4; Y.W.C.A. 1, 2, 3, 4.

PHYLLIS LYNETTE GERNER
9 Newton Street
Meriden, Conn.

Early Childhood Education *Bachelor of Science*

Athletic Association 3; Beaver Log circulation staff 4; Chi Epsilon 3, 4; Class nominating committee 1, 3; Dormitory Council 3, 4; Intramural basketball 3, 4, tennis 2, 3, 4; Junto 1; May Day participant 1, 2, 3; Song Contest participant 1, 2, 3, 4; Y.W.C.A. 1, 2, Cabinet 3, 4, Convention delegate 3.

IDA GILLMAN
41 Fairview Street
Huntington, N. Y.

Business Administration *Bachelor of Science*

Beaver Log Advertising Manager 4; Beclex 3, 4; Commercial Club 4; Handbook Associate Editor 4; Honor Court 4; Junior-Senior Breakfast Committee; Intramural baseball 2, hockey 4, ping pong 3; Junior Prom Finance Chairman; Psi Alpha 3; Song Contest participant; Y.W.C.A. 1, 2, 3.

MINNETTA JOHANNA GLADECK
1025 Bridge Street
Frankford, Pa.

Elementary Education *Bachelor of Science*

Beaver News reporter 1, 2, 3; Epsilon Alpha 1, 2, Social Committee Chairman 3, Treasurer 4; Intramural archery 1; Junto 1, 2, 3, 4; May Day costume committee 1, participant 1, 2, 3, 4; Song Contest participant 1, 2, 3, 4; Y.W.C.A. 1, 2, 3, 4.

ALYCE GOLDBERG
28 East Gray Street
West Chester, Pa.

Liberal Arts *Bachelor of Arts*

Social Welfare; Psychology

Transfer from
New College, Columbia University, 2

Beaver News reporter 2, Alumni Editor 3, Exchange Editor 4; International Relations Club 2, 3, 4; Psi Alpha 3, 4.

BETSEY GRAHAM
Greenwood Terrace Apartments
Jenkintown, Pa.

Liberal Arts *Bachelor of Arts*

Political Science; English

Transfer from Peace Junior College, 3

International Relations Club 3, Vice-President 4, International Relations Conference Delegate 4; Junto 3, 4; Psi Alpha 3, 4; Song Contest participant 1, 2, 3, 4; Varsity Riflery 4.

MARY-ESMOND GRANT
19 Academy Street
Liberty, N. Y.

Business Administration *Bachelor of Science*

Transfer from Sweet Briar College, 2

Commercial Club 2, 3, 4; French Club 2; May Day participant 3, 4; Spanish Club 3, Vice-President 4; Y.W.C.A. 2, 3.

RUTH A. GRAYBILL
832 Marietta Avenue
Lancaster, Pa.

Business Administration *Bachelor of Science*

Athletic Association Varsity Hockey Manager 4; Commercial Club 3, Vice-President 4; Honor Court 4; Intramural baseball 2, 3, swimming 1, 2, 3, volleyball 2; May Day Secretary 4, usher 2, participant 1, 3; Play Contest participant 3; Psi Alpha 3; Song Contest participant 1, 2, 3, 4; Y.W.C.A. 1, 2, 3, 4.

DORIS VIRGINIA GROLOCK
101 Cliveden Avenue
Glenside, Pa.

Early Childhood Education *Bachelor of Science*

Transfer from West Chester State Teachers' College, 3

Chi Epsilon 4.

HELEN KATHLEEN GUMBS
360 Hempstead Avenue
Rockville Centre, N. Y.

Fine Arts *Bachelor of Fine Arts*

Art Fellowship 1, 2, 3, Vice-President 4; Choir 2, 3; May Day Publicity Chairman 4, participant 3, 4; Philomusan Club 1; Rifle Club 1, 2, 3, 4, 100 Club 2, 3, 4; Song Contest participant 1, 2, 3, 4; Spanish 1, 2, 3; Varsity Riflery 1, 2, 3, Captain 4.

HELEN K. HAGEDORN
6 Haines Drive
Bloomfield, N. J.

Business Administration *Bachelor of Science*

Beaver Log Assistant Business Manager 4; Beclex Stage Manager 2, Treasurer 3, 4; Commercial Club 4; Laurel Chain 1; May Day usher 3, participant 1, 2; Nominating Committee 3; Play Contest participant 1; Psi Alpha 3, 4; Song Contest participant 1, 2, 3, 4; Spanish Club 1, 2, Vice-President 3; Newman Club 2, Vice-President 3, President 4; Psi Chi Vice-President 3, 4.

VERA SELMA HALPERIN
789 St. Marks Avenue
Brooklyn, N. Y.

Commercial Education *Bachelor of Science*

Transfer from Stratford College, 2

Business Education Club 2, 3, 4; Choir 2; Junior Prom Financial Committee; May Day participant 4; Psi Alpha 4; Senior Ball Committee 4; Song Contest participant 2, 3, 4; Y.W.C.A. 2, 3, 4.

GRACE HAMPSON
266 Franklin Street
Bloomfield, N. J.

Liberal Arts *Bachelor of Arts*

Biology; Chemistry

Chemistry Club Science Open House Committee 2, 3; Intramural hockey 1; May Day participant 1, 2, 3, 4; Modern Dance Club 2; Orchestra 1; Probe and Scalpel 2, 3; Song Contest participant 1, 2, 3, 4.

CHARLOTTE ANN HARDER
103 Noble Road
Noble, Pa.

Fine Arts *Bachelor of Fine Arts*

Art Fellowship 2, 3, 4; Art Festival participant 2, 3, 4; Evangelical League 2, 3, 4; German Club 2, 3; Glee Club 3, 4; Intramural basketball 1, 2, 3, hockey 1, 2, 3, 4, tennis 1, 2; May Day participant 1, 2, 3, 4; Song Contest participant 1, 2, 4; Y.W.C.A. 1, 2, 3.

FLORENCE MARGARET HARTZELL
53 East 67th Street
New York, N. Y.

Liberal Arts *Bachelor of Arts*

English; French

Transfer from Virginia Intramont College, 2

Alpha Kappa Alpha Secretary-Treasurer 4; Dormitory Council 3; French Club 2, 3; German Club 3; Glee Club 2, 3; Honor Council 3, 4; Intramural hockey 2, tennis 2, 3; May Day usher 4; Modern Dance Club 2, 3.

NORMA DELLA HARVEY
Elm Avenue
Glenshaw, Pa.

Music *Bachelor of Music*

Transfer from Duquesne University, 3

Glee Club 4; Junto 3; May Day participant 3, 4; Philomusan Club 4; Song Contest participant 3, 4.

MURIEL HAUPTMAN
60 Exeter Street
Brooklyn, N. Y.

Commercial Education *Bachelor of Science*

Beaver Log typing staff 4; Business Education Club 2, 3; Commercial Club 3, President 4; Intramural badminton 4, swimming 4; Song Contest participant 1, 2, 3, 4; Y.W.C.A. 1, 2, 3.

CHARLOTTE HAVENS
1205 Elm Avenue
West Collingswood, N. J.

Music *Bachelor of Music*

Art Festival participant 4; Philomusan Club 1, 2, 3, 4.

CATHERINE ELIZABETH HILF
274 Beverly Road
Mt. Lebanon, Pa.

Home Economics *Bachelor of Science*

Transfer from Bethany College, 2

May Day participant 2, 3; Philomusan Club 4; Song Contest participant 2, 3, 4; Y.W.C.A. 2, 3, 4.

RUTH JANET HILL
Gladstone, N. J.

Liberal Arts *Bachelor of Arts*

Chemistry; Mathematics

Beaver News reporter 3, Managing Editor 4; Chemistry Club 1, 2, 3, 4; German Club 1, 2, 3; Honor Court 4; Intercollegiate Newspaper Association Convention 4; Junior Prom Programs and Favors Committee; May Day participant 1, 2, Programs Committee Chairman 3, 4; Philomusan Club 2, 3; Pi Delta Epsilon President 4; Senior Week Program Committee 4; Song Contest participant 1, 2, 3, 4; Sophomore Class nominating committee 3, Tag Day Committee 2; Y.W.C.A. 1, 2, 3, 4.

MARGUERITE EMILY HOOS
41 Lafayette Avenue
Middletown, N. Y.

Home Economics *Bachelor of Science*

Home Economics Club 1, 2, 3, 4; Junior Prom Foods Committee; May Day costume committee 1, 2, 3, 4; Song Contest participant 1, 2, 3, 4; Y.W.C.A. 1, 2, 3, 4.

JUNE HOUPT
5 Rosemore
Glenside, Pa.

Liberal Arts *Bachelor of Arts*

French; English

Transfer from Sweet Briar College, 2

Alpha Kappa Alpha 3, 4, Representative on National Council 4; Choir 1; French Club 2, 3, 4; Glee Club 1; Lambda Delta Alpha Permanent Secretary 4; Psi Alpha 3, President 4; Silver Trowel 3; Who's Who in American Colleges 4; Y.W.C.A. 2, 3, 4; President's Prize 2.

BARBARA JANE HOUSTOUN
22 Sherman Place
Ridgewood, N. J.

Health and Physical Education
Bachelor of Science

Athletic Association President 4, Secretary 3; Intramural Baseball Manager 2; Chemistry Club 2; Health Education Club 1, 2, 3, 4; Honor Court 3, 4; Intramural archery 1, badminton 4, baseball 1, 2, 3, 4, basketball 1, hockey 1, tennis 1, 2, 3, 4, volleyball 2, 3; May Day property committee 2, 3, participant 1, 2; Nominating Committee 4; Point Committee 3; Pentathlon 4; Song Contest participant 1, 2, 3, 4; Varsity Basketball 2, 3, 4, Golf 3, Hockey 2, 3, 4.

ELEANOR LOUISE JACKSON
310 West Lafayette Street
West Chester, Pa.

Liberal Arts *Bachelor of Science*

Biology, Chemistry; French

Art Festival participant 3, 4; Beclex 2, President 4, Student Coach 3, cast of play 2, 3; Chemistry Club 2, 3, Science Open House Committee 3; French Club 1, 2, 4, Vice-President 3; May Day participant 1, 2, 3, 4; Modern Dance Club 2, President 3; Play Contest Chairman 3, participant 4; Probe and Scalpel 2, 3, 4; Senior Week Lantern Chain Chairman; Song Contest participant 1, 2, 3, 4; Y.W.C.A. 2, 3.

MARIE P. HOUSTOUN
22 Sherman Place
Ridgewood, N. J.

Early Childhood Education *Bachelor of Science*

Art Festival participant 2; Athletic Association Class Manager 3, Historian 4; Beclex 1, 2, 3, 4, cast of play 1, 2, 3; Cheerleader President 4, Secretary 3, squad 1, 2; Glee Club 3, 4; Intramural basketball 2; Junior Prom gift committee; May Day participant 1, 2, 3, 4; Modern Dance Club 1, 3, President 2; Play Contest Chairman 2, 4; Senior Week Entertainment Chairman.

LOIS M. JACOBUS
Blavistown, N. J.

Home Economics *Bachelor of Science*

Athletic Association Intramural Hockey Manager 3; Chemistry Club 1, 2, 4, Secretary-Treasurer 3; Choir 1, 3; Glee Club 2, 3, 4; Home Economics Club 1, 2, 4, Vice-President 3; Intramural baseball 2, basketball 4, hockey 3; Junior-Senior Breakfast Committee; May Day participant 1, 2, 3; Song Contest participant 1, 2, 3, 4; Y.W.C.A. 1, 2, 3, 4.

ANITA GERALDINE JAEGER
888 East 39th Street
Brooklyn, N. Y.

Fine Arts *Bachelor of Arts*

Transfer from Packer Collegiate Institute, 3

Art Fellowship 4; Art Festival participant 3, 4; Dormitory Council 3, 4; Junior-Senior Breakfast Committee; May Day participant 3; May Queen's Attendant 4; Philomusan Club 3, 4; Social Committee 4; Song Contest participant 3, 4; Senior Dance Committee; Y.W.C.A. 3, 4.

EUGENIA KARRAS
2464 E. 15th Street
Brooklyn, N. Y.

Business Administration *Bachelor of Science*

Art Festival Modern Dance Committee 2; Intramural archery, basketball 1, 2, golf 3, 4, hockey 1, 2, 3, 4; Junto 1, 2; Junior-Senior Breakfast Committee 3; May Day participant 1, 2, usher 3; Modern Dance Club 2, 3; Song Contest participant 1, 2, 3, 4.

VIRGINIA KING
348 West Montgomery Avenue
North Wales, Pa.

Business Administration *Bachelor of Science*

Athletic Association Intramural Basketball Manager 2, Sophomore Class Manager 2; Beclex 3, 4; Commercial Club 1, 2, 3, 4; Day Students' Council 2, Dance Committee 4; Intramural basketball 1, 2, hockey 1, 2, tennis 1, 2, volleyball 1, 2; Laurel Chain 1, 2; Senior Week Committee 4; Song Contest participant 1, 2, 3, 4; Varsity Hockey 2, 3, 4.

ALVERA SHARON KOPF
365 West End Avenue
New York, N. Y.

Liberal Arts *Bachelor of Arts*

Psychology; Biology

Psi Chi 3, President 4; May Day participant 3, 4; Probe and Scalpel 2, Corresponding Secretary 3; Psi Alpha 2, 3, 4; Song Contest participant 2, 3, 4; Spanish Club 3; Y.W.C.A. 1, 2.

IDA LANDRINE
682 Bergen Avenue
Jersey City, N. J.

Home Economics *Bachelor of Science*

Chemistry Club 1, 2, 3, 4; Science Open House Committee 2, 3; Home Economics Club 4; Intramural basketball 1, paddle tennis 3, riflery 2, 3; Laurel Chain 1; May Day usher 3, participant 2; Rifle Club 1, 2, 3, 4, 100 Club 3; Song Contest participant 1, 2, 3, 4; Varsity Swimming 1, Riflery 3, 4; Y.W.C.A. 1, 2, 3, 4.

JANET LOUISE LANDRINE
682 Bergen Avenue
Jersey City, N. J.

Home Economics *Bachelor of Science*

Transfer from Jersey City State Teachers' College, 2

Chemistry Club 1, Science Open House Committee 2, 3, Treasurer 4; Home Economics Club 1, 2, 3, 4; Intramural swimming 1, riflery 2, 3; Laurel Chain 1; May Day participant 2, 4, usher 3; Rifle Club, President 4, Vice-President 3, 100 Club 2, 3, 4, College Champion 2; Song Contest participant 1, 2, 3, 4; Varsity Riflery 2, 3, 4; Y.W.C.A. 1, 2, 3, 4.

ESTHER ELIZABETH LAY
Sacatonn, Ariz.

Commercial Education *Bachelor of Science*

Art Festival participant 4; BEAVER LOG advertising staff 4; *Beaver Review* contributor 3; Beclex 3, 4, cast of play 3; Business Education Club 2, 3, 4; Commercial Club 2, 3; Glee Club 1, 2, 3, Treasurer-Librarian 4; Intramural basketball 1; Junior Prom financial committee; May Day participant 2, 3, 4; Modern Dance Club 2, 3; Play Contest participant 3, 4; Song Contest participant 1, 2, 3, 4, contributor 2; Y.W.C.A. 1, 2, 3, 4.

FLORENCE ANNA LESTER
12 Maple Street
Dobbs Ferry, N. Y.

Elementary Education *Bachelor of Science*

Choir 3, 4; Dormitory Council President 4; Epsilon Alpha 1, 2, 3, Recording Secretary 4; International Relations Club 3, 4; Intramural archery 1, 3, 4, baseball 2, 3, 4, basketball 1, 2, 3, 4, volleyball 1, 2, 3, 4; Junto 2, 3; May Day participant 1, 2, 3, 4; Philomusan Club 4; Play Contest participant 1; Song Contest participant 1, 2, 3, 4; Y.W.C.A. 1, 2, 3, 4.

RUTH B. LIVINGSTON
19 Green Hill Lane
Overbrook, Pa.

Liberal Arts *Bachelor of Arts*

Social Science; History

Transfer from Duke University, 3

German Club 1, 2; Glee Club 1, 2; International Relations Club 3; Junto 3, 4; May Day participant 3; Press Bureau 4; Song Contest 3, 4; Y.W.C.A. 1, 2, 3, 4.

MILDRED MARIE LOTZ
6476 North 5th Street
Philadelphia, Pa.
Early Childhood Education Bachelor of Science

Beaver Log advertising staff 4; Chi Epsilon 3, 4; Evangelical League 1, 2; Intramural badminton 4, basketball 2, 3, hockey 1, 2, paddle tennis 3; May Day participant 2, 3, 4; Psi Alpha 3, 4; Song Contest participant 1, 2, 3, 4; Y.W.C.A. 1, 2, 3, 4.

MARJORIE EILEEN LOWRY
203 East Gravers Lane
Chestnut Hill, Pa.
Early Childhood Education Bachelor of Science

Art Festival participant 2; *Beaver News* Editor-in-Chief 4, Associate Editor 3, reporter 2; Chi Epsilon 3, 4; Day Students' Dance Committee 2; Honor Court 3, 4; Intramural hockey 2; Junto 3, 4; Laurel Chain 1; May Day participant 2; Senior Week Committee 4; Distinguished Honor Group 2, Departmental Honors 2; Song Contest participant 1, 2, 3, 4.

ELEANOR TUTTLE LUM
225 Central Avenue
Madison, N. J.

Liberal Arts *Bachelor of Arts*
Spanish; Bible

Choir 3, 4; Rifle Club, 100 Club 1, 2, 3, 4, United States Amateur Champion 2, College Champion 3; Song Contest participant 1, 2, 3, 4; Varsity Rifle 1, 2, Student Coach 3; Y.W.C.A. 1, 2, 4.

HELEN MARIE MAND
147-11 Hawthorne Avenue
Flushing, N. Y.

Early Childhood Education *Bachelor of Science*

Beaver News Editor-in-Chief 4, Managing Editor 3, business staff 2; Chi Epsilon 3, 4; Honor Court 3, 4; Junior Prom Publicity Chairman; Junto 2; May Day participant 1, usher 2; Pi Delta Epsilon 3, 4; Song Contest 1, 2, 3, 4; Y.W.C.A. 1, 2, 3, 4.

JANE ANN MARK
515 Coleman Place
Westfield, N. J.

Home Economics *Bachelor of Science*

Dormitory Council 3; Intramural riflery 4; Junior Prom Flower Chairman; Laurel Chain 2; May Day participant 3; Senior-Faculty Breakfast Committee; Song Contest participant 1, 3, 4.

HARRIET OTIS McCARTNEY
3 Park Street
Ellenville, N. Y.

Early Childhood Education *Bachelor of Science*

Chi Epsilon 3, Council 4; Choir 3, 4; May Day participant 2, 3, 4; Philomusan Club 3, 4; Play Contest participant 2; Song Contest participant 1, 2, 3, 4; Senior-Faculty Breakfast Committee.

KATHRYN JANE McCUTCHEON
1521 West Erie Avenue
Philadelphia, Pa.

Home Economics *Bachelor of Science*

Chemistry Club 1; Evangelical League 1, 2, 3, Secretary-Treasurer 4; Home Economics Club 1, 2, 3, 4; Lambda Delta Alpha 4; May Day participant 1, 2, 3, 4; Distinguished Honor Group 2, 3, 4; Song Contest participant 1, 2; Y.W.C.A. 1, 2, 4, Cabinet 3.

VIRGINIA LEE McGINNES
Gulf and Croton Roads
Wayne, Pa.

Early Childhood Education *Bachelor of Science*

Chi Epsilon 4, Council 3; Beclex 3, 4; Choir 2, 3, 4; Dormitory Council 3; Honor Court 3, 4; Intramural hockey 4; Junior Prom Ticket Chairman; May Day participant 1, usher 2; Nominating Committee 4; Philomusan Club 3; Song Contest participant 1, 2, 3, 4; Y.W.C.A. 1, 2, Cabinet 3, President 4.

VERA MAY MERESCHAK
8 Mary Street
Ansonia, Conn.

Home Economics *Bachelor of Science*

Art Festival participant 2, 4; Chemistry Club 1, 2, Program Chairman 3, Vice-President 4; Science Open House Committee 2, 3; Home Economics Club 1, 2, 4, Chairman of Food Committee 3; Honor Court 3; Intramural archery 2, 3, riflery 2, 3; Junior-Senior Breakfast Chairman of Food Committee 3; May Day costume committee 2, 3, 4, participant 1; Newman Club 2, 3, 4; Rifle Club 2, 3, 4; Senior Dance Ticket Committee 4; Senior-Faculty Breakfast Committee 4; Song Contest participant 1, 2, 3, 4; Varsity Riflery 3, 4; Y.W.C.A. 1, 2, 3, 4.

ETHEL MARION MOORE
6524 N. 17th St.
Philadelphia, Pa.

Liberal Arts *Bachelor of Arts*

Mathematics; History

Beaver Loc Advertising Staff 4; Day Students' Council 4; Day Students' Dance Committee 4; German Club 1, 2; Glee Club 3, 4; Intramural hockey 2, tennis 2; Junior Prom Orchestra Committee Chairman 3; Junto 2, 3, President 4; May Day participant 1, 2, 3, 4; Senior Week Committee General Chairman 4; Social Committee 4; Song Contest participant 1, 2, 3, 4; Y.W.C.A. 1, 2, 3.

MARGARET ELIZABETH NICHOLLS
St. Bernard's School
Gladstone, N. J.

Health and Physical Education *Bachelor of Science*

Transfer from Bouvé-Boston School of Physical Education, 2

Athletic Association Intramural Swimming Manager 3, Senior Representative 4; Beclex 3, 4; Health Education Club 2, 3, President 4; Honor Council 3; Honor Court 3, 4; Intramural basketball 4; Laurel Chain 2; Modern Dance Club 3; Pentathlon 2, 3, Treasurer 4; Song Contest participant 2, 3, 4; Varsity Basketball 2, Hockey 2, 3, 4; Y.W.C.A. 2, 3, 4.

AUDREY MARIE OLIVER
1 Somerset Avenue
Bernardsville, N. J.

Elementary Education *Bachelor of Science*

Epsilon Alpha 1, 2, 3, Club Reporter 4; International Relations 4; Intramural archery 1, 3, 4; Junto 1, 2, 3; May Day participant 1, 2, 3, 4; Play Contest 1; Rifle Club 1; Senior Week Committee, Transportation Chairman; Song Contest participant 1, 2, 3, 4; Y.W.C.A. 1, 2, 3, 4.

LUCILLE PADMORE
307 Park Street
Westfield, N. J.

Business Administration *Bachelor of Science*

BEAVER LOG Business Manager 4; *Beaver News* business staff 2, feature writer 3, 4; Commercial Club 4, Treasurer 3; Class nominating committee 2; Honor Council Secretary 3, 4; Honor Court 3, 4; Intramural basketball 2, hockey 4; Laurel Chain 2; May Day participant 1; Nominating Committee 2; Philomusan Club 3, 4; Distinguished Honor Group 3; Song Contest participant 1, 2, 3, 4; Senior Ball Committee; Pi Delta Epsilon 3, 4; Y.W.C.A. 1, 2, 3, 4.

ANNE DOROTHY PARKER
3429 Plumstead Avenue
Drexel Hill, Pa.

Commercial Education *Bachelor of Science*

Beaver News club reporter 2, 3, 4; Beaver Press Bureau 4; Business Education Club 2, Vice-President 3, Treasurer 4; Cheerleader's squad 3, 4; Day Students' Dance Committee 4; Handbook Editor 3; Home Economics Club 1; Honor Court 3, 4; International Relations 3, 4, Conference Representative to N.J.C.; Intramural basketball 1, 2, 3, 4; Laurel Chain 2; Nominating Committee 4; Philomusan Club 3, 4; Point Committee Chairman 4; Senior Ball Chairman; Y.W.C.A. 1, 2, 3, 4.

DOROTHY M. PATTEN
21 Powell Avenue
Rockville Centre, L. I., N. Y.

Business Administration *Bachelor of Science*

Beaver News Sports Editor 2, 3, 4; Class nominating committee 1, 2, 3; Cap and Gown Chairman 4; Commercial Club 3, 4; Extra-Curricular Activities Committee Chairman 4; Honor Court 3, 4; Intramural archery 1, baseball 1, hockey 1, 2, 4, tennis 1, volleyball 1; Laurel Chain 1, 2; May Day costume committee 4; Nominating Committee 4; Pentathlon 2, 3, President 4; Rifle Club Secretary 4; Senior Class Vice-President; Song Contest participant 1, 2, 3, 4; Student Council 2, 3; Varsity Basketball 1, 2, 3, Captain 4, Hockey 1; Who's Who in American Colleges 4; W.I.A.S.G. conferences 2, 3; Y.W.C.A. 1, 2, 3, 4.

ELINOR PAYNE
330 Highland Street
Worcester, Mass.

Home Economics *Bachelor of Science*

Freshman Class Treasurer; Home Economics Club 1, 3, 4, Secretary 2; Intramural badminton 3, riflery 4; Junior Class Vice-President; Laurel Chain 1, 2; May Day Costume Chairman 4, costume committee 1, 2, 3, participant 3; Orchestra 1, 3, 4; Philomusan Club 2, 3; Play Contest participant 2; Quintet 2, 3, 4; Song Contest participant 1, 2, 3, 4; Student Council 2; Y.W.C.A. 1, 2, 3, 4.

LUCILLE ADELINE PERLSTEIN
225 Eastern Parkway
Brooklyn, N. Y.

Liberal Arts *Bachelor of Arts*

Psychology; Sociology

Transfer from Stratford College, 2

Art Festival participant 2; *Beaver News* reporter 2; Intramural paddle tennis 3; Junior Prom Financial Chairman; Psi Alpha 3, 4; Psi Chi Secretary-Treasurer 3, 4; Song Contest participant 2, 4; Y.W.C.A. 2, 3, 4.

KATHRYN POHLMAN
40 Oakview Avenue
Maplewood, N. J.

Health and Physical Education *Bachelor of Science*

Transfer from University of Wisconsin, 2

Art Festival participant 4; Beclex 3, 4; Health Education Club 3, 4; Intramural archery 3, baseball 3, hockey 3, 4, swimming 4, tennis 4, volleyball 4; May Day participant 3, 4; Song Contest participant 3, 4; Varsity Basketball 3, 4; Y.W.C.A. 3, 4.

EDITH FRANCES PRAGER
210 West 101st Street
New York, N. Y.

Liberal Arts *Bachelor of Arts*

Sociology; Psychology

International Relations 2, 3, President 4; Intramural basketball 3; May Day participant 2, 3, 4; Song Contest participant 3, 4.

MAE LOUISE REYNOLDS
Walnut Grove
Shawsville, Va.

Early Childhood Education *Bachelor of Science*

Beclex 3, 4; Chi Epsilon President 4, Secretary 3; Choir 1, 2, 3, 4; Class nominating committee 1, 2; Intramural tennis 2; Junior Prom Publicity Chairman; May Day participant 1, 2, 3, 4; Philomusan Club 3, 4; Song Contest participant 1, 2, 3, 4; Y.W.C.A. 1, 2, 3, 4.

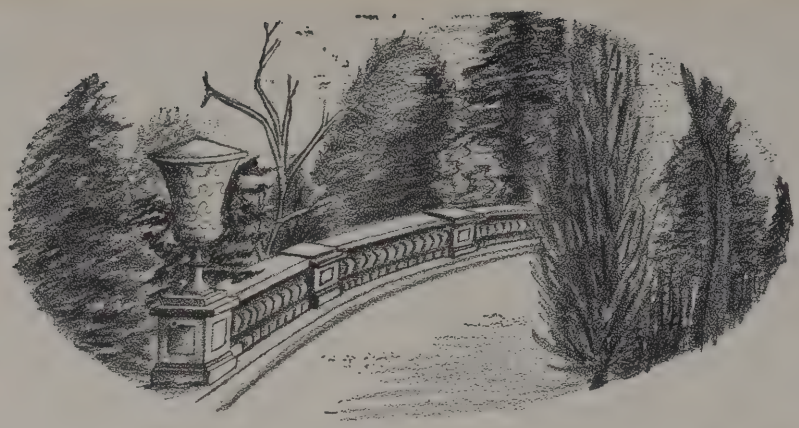

HELEN LILLIAN ROBBINS
62 Goldsmith Avenue
Newark, N. J.

Liberal Arts *Bachelor of Arts*

History; Biology

International Relations 4; Junto 1, 2, 3, Vice-President 4; May Day Grounds and Transportation Chairman 4, participant 3; Song Contest participant 1, 2, 3, 4.

MARIA TERESA RUZ
200 West 15th Street
New York, N. Y.

Liberal Arts *Bachelor of Arts*

Spanish; French

French Club 1, 2, 3, Treasurer 4; Intramural paddle tennis 3; May Day participant 1, 2, 3; Song Contest participant 1, 3, 4; Spanish Club 1, 2, President 4, Secretary 3; Y.W.C.A. 1, 3.

DOROTHY MARCIA SAFIR
19 Elmwood Avenue
South Norwalk, Conn.

Fine Arts *Bachelor of Fine Arts*

Transfer from Boston University, 2

Art Fellowship 3, 4; Junior Prom ticket committee; Junto 3; May Day participant 3, 4; Philomusan Club 3; Y.W.C.A. 2, 3, 4.

JESSIE ELISABETH SEVERE
241A Windsor Place
Brooklyn, N. Y.

Music *Bachelor of Music*

Beaver Loc literary staff 3; *Beaver Review* contributor 1; Choir 1; Glee Club 1, 2, 4; Honor Court 3, 4; Junior Prom Chairman; Laurel Chain 2; May Day participant 1; Orchestra 3, 4; Philomusan Club 1, 4, President 3, Secretary-Treasurer 2; Quintet 1, 2, 3, 4; Social Committee Chairman 4; Song Contest participant 1, 2, 3, 4, contributor 3, 4; Y.W.C.A. 1, 2, 3, 4.

GERTRUDE PARKER SHONK
1805 Arlington Street
Bethlehem, Pa.

Business Administration *Bachelor of Science*

Transfer from Penn Hall Junior College, 2

Commercial Club 2, 3, 4; International Relations 3, 4; May Day participant 3; Song Contest participant 3, 4; Y.W.C.A. 2, 3, 4.

HORTENSE ROSALYNN SINGER
423 Broadway
Paterson, N. J.

Fine Arts *Bachelor of Fine Arts*

Art Fellowship 2, 3, 4; Art Festival participant 2, 3, 4; *Beaver Review* Assistant Art Editor 3; Beclex 3, 4; Junior Prom decorations committee; May Day usher 3, 4; Song Contest participant 1, 2, 3, 4.

PATRICIA SLOTTER
Greenwood Apartments
Jenkintown, Pa.

Liberal Arts *Bachelor of Arts*

English; History, French

Alpha Kappa Alpha 4, Athletic Association Varsity Golf Manager 3, 4, Intramural Golf Manager 2; Beaver Log Photographic Editor 4; *Beaver News* Class and Club Editor 3, reporter 2; Classical Club 1; Distinguished Honor Group 3; French Club 3, 4; Intramural basketball 2, golf 1, 2, hockey 1, 2, volleyball 3; Junto 2, 3, 4; Lambda Delta Alpha 4; Laurel Chain 2; May Day participant 3; Modern Dance Club 2; Pentathlon 4; Song Contest participant 2, 3, 4; Varsity Basketball 3, 4, Golf 3, 4, Hockey 3, 4; Who's Who in American Colleges 4; Y.W.C.A. 1, 2, 3, 4.

ELEANOR LILLIAN SLUGG
218 Davisville Road
Willow Grove, Pa.

Home Economics *Bachelor of Science*

Chemistry Club 1, 2, 3, 4, Science Open House Committee 2; Evangelical League 1, President 4, Secretary-Treasurer 2, 3, National Executive Committee Member 4, Convention 1, 2, 3, 4; Home Economics Club 1, 2, 3, 4; Intramural hockey 1; May Day participant 1, 2, 3, 4; Song Contest participant 1; Y.W.C.A. 1, 2, 3, 4.

IRENE MULLER SNYDER
74 Columbia Terrace
Weehawken, N. J.

Early Childhood Education *Bachelor of Science*

Art Festival participant 2; BEAVER LOG Photographic Editor 4; Beclex 2, 3, Secretary 4; Chi Epsilon 3, 4; Intramural paddle tennis 3; Junior Prom Entertainment Committee Chairman 3; May Day participant 1, 2, 3, 4; Modern Dance Club 2; Senior Week Chairman of Publicity 4; Song Contest participant 1, 2, 3, 4; Y.W.C.A. 1, 2, 3, 4; Representative at Lutheran Conference 2.

EDNA CLAPHAM SORBER
126 Maple Avenue
Willow Grove, Pa.

Liberal Arts *Bachelor of Arts*

English; French, Social Studies

Beaver Review contributor 2, 3, Contributing Editor 4; Evangelical League 1, 2, 3, Treasurer 4; French Club 3, 4; Intramural basketball 3, 4; Junto 1, 2, 3, 4; May Day participant 1, 2, 3, 4; Song Contest participant 4.

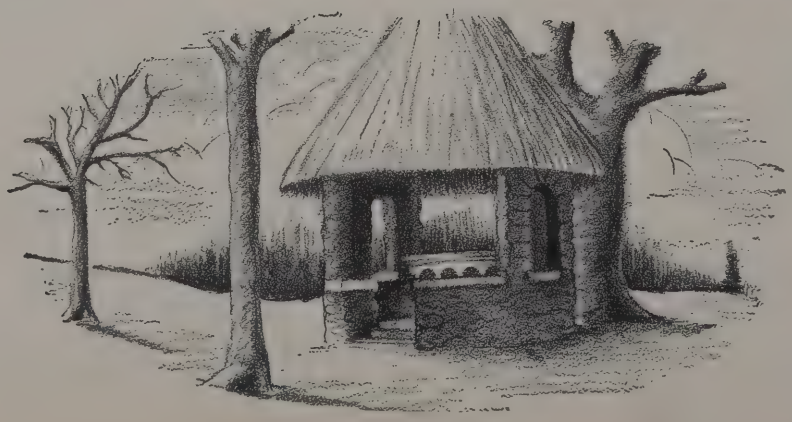

ELIZABETH HARTLEY ST. CLAIR

Alexandria, Pa.

Liberal Arts *Bachelor of Arts*

Music; English

Transfer from St. Petersburg Junior College, 3

Glee Club 3, Secretary 4, Accompanist 4; Honor Court 4; Senior Week Chairman of Lantern Chain 4; Song Contest contributor 3, 4, accompanist 3, 4; Y.W.C.A. 3, 4.

FLORENCE JOSEPHINE STERLING

Princeton, N. J.

Liberal Arts *Bachelor of Arts*

English; Social Science

Transfer from Ethical Culture Normal School, 2

BEAVER LOG literary staff 4; *Beaver News* reporter 3; *Beaver Review* contributor 2, 3, 4; Beclex 3, Stage Manager 4; International Relations Club 4; May Day participant 2, 3, 4; Play Contest Chairman 4; Song Contest participant 2, 3, 4; Y.W.C.A. 2, 3, 4.

DORIS RUTH STEWART
233 Norman Drive
Greenhaven, Rye, N. Y.
Early Childhood Education *Bachelor of Science*

Transfer from Wellesley College, 2

Alpha Kappa Alpha 3, President 4; Beaver Log typing staff 3, advertising staff 4; *Beaver News* reporter 4; Chi Epsilon 4, Counsel 3; International Relations Club 4; Intramural badminton 4, tennis 4; Junto 2; May Day participant 2, 3, 4; Philomusan Club 2, 3; Psi Alpha 3; Representative to Student Volunteer Convention, Gettysburg College 4; Senior Dance Publicity Committee Chairman 4; Social Committee 3; Song Contest participant 2, 3, 4; Y.W.C.A. 2, 3, Cabinet 4.

LOIS IRENE STEWART
Taylor Road
Nan, Thailand
Home Economics *Bachelor of Science*

Transfer from Carnegie Institute of Technology, 2

Chemistry Club 2, Chairman of Flower Committee 3, Science Open House Committee 2; Evangelical League 2; Glee Club 3, 4; Home Economics Club 2, 3, President 4; May Day costume committee 2, 3, participant 2, 3, 4; Song Contest participant 2, 3, 4; Y.W.C.A. 2, 3.

DOROTHY MARTHA SUTTON
502 E. Wadsworth Street
Mt. Airy, Philadelphia, Pa.

Fine Arts *Bachelor of Fine Arts*

Art Fellowship 1, 2, 3, 4; Art Festival participant 3, 4; Beclex 2, 3, 4, cast of play 1; Day Students' Dance Committee 2, 3, Chairman 4; Honor Court 3; Intramural paddle tennis 3, hockey 4; Junior Prom Decorations Chairman; Laurel Chain 1, 2; May Day Publicity Chairman 3, Dance Chairman 4; 100 Club 2, 3, 4; Senior Dance Chairman 4; Song Contest participant 1, 2, 3, 4; Varsity Riflery 2, 3, 4; Y.W.C.A. 2.

NANCY MILLER TUPPEN
105-66 133rd Street
Richmond Hill, Long Island, N. Y.

Fine Arts *Bachelor of Fine Arts*

Art Fellowship 3, 4; Art Festival participant 3, 4; Delegate to Presbyterian Conference 3; French Club 1; Intramural riflery 2, 3, 4, paddle tennis 3; Junto 2; May Day participant 1, 3; Song Contest participant 1, 2, 3, 4; Varsity Riflery 1; Y.W.C.A. 1, 3, 4.

LORETTA A. TURNER
1282 Garner Avenue
Schenectady, N. Y.

Liberal Arts *Bachelor of Arts*

Social Science; English

Transfer from Syracuse University, 3

Dormitory Council 4; International Relations Club 3, 4; Junto 4; May Day participant 3, usher 4; Newman Club 3, 4; Song Contest participant 3, 4; Y.W.C.A. 3, 4.

RHODA ELEANOR UMANSKY
120 Linsley Avenue
Meriden, Conn.

Early Childhood Education *Bachelor of Science*

Alpha Kappa Alpha 3, 4; Art Festival participant 2; Beaver Log Editor-in-Chief 4; *Beaver News* reporter 3; Beclex 4, Stage Manager 3, cast of play 2, 3; Chi Epsilon 3, 4; Honor Court 3, 4; Intramural riflery 4; May Day participant 2, properties committee 3, Character 4; Pi Delta Epsilon 3, Convention Delegate 4; Play Contest participant 1, Chairman 3; Resolutions Committee 3; Song Contest participant 1, 3, 4, contributor 2; Student-Faculty Extra-Curricular Activities Committee 4.

RUTH VAN GAASBECK
131 Maple Avenue
North Hills, Pa.

Liberal Arts *Bachelor of Science*

Chemistry; Biology

Art Festival participant 2; Varsity Basketball 1, Hockey 1, 2.

MILDRED VAN NEST
148 North Moore Street
Princeton, N. J.

Home Economics *Bachelor of Science*

Beclex 3, 4; Evangelical League 3, 4; Home Economics Club 1, 2, 3, 4; May Day participant 1, 2, usher 3; Song Contest participant 1, 2, 3, 4; Y.W.C.A. 1, 2, 3, 4.

NANCY LOUISE WAGNER
142 Butler Street
Kingston, Pa.
Early Childhood Education Bachelor of Science

Beaver News circulation staff 1; Chi Epsilon 3, 4; Class nominating committee 2, 3; Freshman Class Adviser 4; Hallowe'en Party committee 1; Junior Class President; Junior Prom Committee; Laurel Chain 1, 2; May Day costume committee 4; Honor Court 3; May Queen's Attendant 4; Nominating Committee 3, Secretary 2; Philomusan Club 2, 3; Song Contest participant 1, 2, 3, 4; Sophomore Class President; Student Council 4; Y.W.C.A. 1, 2, 3, 4.

BETTY JANE WAHL
4023 Spring Garden Street
Philadelphia, Pa.
Early Childhood Education Bachelor of Science

Art Festival participant 2; Chi Epsilon 3, 4; Junto 3, 4; May Day participant 1, 2, 3, 4; Song Contest participant 1, 2, 3, 4.

EDITH H. WEST
126 Dickson Avenue
Ben Avon, Pittsburgh, Pa.

Business Administration *Bachelor of Science*

Transfer from Smith, 2

Intramural basketball 4; Song Contest participant 2, 3, 4; Spanish Club 2, 3, 4; Y.W.C.A. 2, 3, 4.

MARY ANN WEST
Waylands, Ridley Park, Pa.

Liberal Arts *Bachelor of Arts*

English; History

Beaver News Alumni Editor 4, reporter 3; Epsilon Alpha 4; May Day participant 1, 4; Song Contest participant 1; Spanish Club 3, 4; Y.W.C.A. 4.

GRACE ISABEL WHITE
901 Summit Avenue
Jersey City, N. J.

Elementary Education *Bachelor of Science*

Choir 3, 4; Dormitory Council 4; Epsilon Alpha 1, 2, 3, 4; Psi Alpha 3, 4; Song Contest participant 1, 2, 3, 4; Y.W.C.A. 1, 2, 3, 4.

MARY ANNA WIELAND
7500 New 2nd Street
Melrose Park, Pa.

Health and Physical Education *Bachelor of Science*

Athletic Association Treasurer 4, Intramural Baseball Manager 3; Health Education Club 1, 2, 4, Secretary-Treasurer 3; Honor Court 4; Intramural baseball 2, 3, volleyball 2, 3; May Day participant 2, 3, Chairman of Dances 4; Pentathlon 4; Song Contest participant 1, 2, 3, 4; Varsity Basketball 1, 2, 3, 4, Hockey 1, 2, 3, Captain 4, Golf 3.

DORIS L. WILDER
543 South 46th Street
Philadelphia, Pa.

Liberal Arts *Bachelor of Arts*

Social Welfare; Psychology

International Relations 4; May Day participant 1, 2; Psi Alpha 3, 4; Spanish Club 1.

ELIZABETH WILLIAMS
The Holden Apartments
Chambersburg, Pa.

Liberal Arts *Bachelor of Arts*

Political Science; History

Alpha Kappa Alpha 3, 4; *Beaver Review* contributor 1; Beclex 3, 4, cast of play 1, 2; Dormitory Council Adviser 4; Freshman Class Secretary; Glee Club 1, 2, 3, 4; Honor Council 1; Honor Court 3; Laurel Chain 1, 2; May Queen 4; Point Committee 2; Distinguished Honor Group 3; Song Contest participant 1, 2, 3, 4; Sophomore Class Secretary; Student Council, Vice-President 4, Treasurer 3; Who's Who in American Colleges 4.

KATHRYN HELEN WILLIAMS
323 Wister Road
Wynnewood, Pa.

Fine Arts *Bachelor of Fine Arts*

Art Fellowship 1, 3, Secretary 2, President 4; Art Festival participant 2; Beaver Log Art Editor 4; Day Students' Council 3, Dance Committee 2, 3; Honor Council 4; Honor Court 3; Intramural Rifle Manager 3; Junior Prom Co-chairman of Decorations Committee 3; Laurel Chain 1, 2; May Day decorations committee 3; Song Contest participant 1, 2, 4; Varsity Riflery 1, 2, 3, 4; 100 Club 2, 3, 4, National Rifle Team 2, 3.

LENOIR WINANS
1215 North Wood Avenue
Linden, N. J.

Home Economics *Bachelor of Science*

Beaver News reporter 3; Home Economics Club 2, 3, 4; Intramural riflery 3, 4; Junior Prom refreshment committee 3; May Day participant 3, 4; Modern Dance Club 2; Philomusan Club 3, 4; Rifle Club 3, 4; Song Contest participant 1, 2, 3, 4.

KATHRYN WISSE
540 North Main Street
Lodi, N. J.

Commercial Education *Bachelor of Science*

Athletic Association Historian 3, Social Chairman 4; Intramural basketball 3; Junior Class Treasurer 3; May Day participant 1, 2, 3, 4; Song Contest participant 1, 2, 3, 4.

VIRGINIA ANNE WOODCOCK
608 Penn Street
Hollidaysburg, Pa.

Commercial Education *Bachelor of Science*

BEAVER LOG typing staff 4; Business Education Club 3, 4; Freshman Class Hallowe'en Committee 1; Honor Court 4; Junior Class Treasurer 3; Laurel Chain 1, 2; May Day participant 3, Ticket Chairman 4; Play Contest participant 4; Senior Class Secretary; Song Contest contributor 1, 2, participant 3, 4; Sophomore Class Tag Day Committee 2, Treasurer 2; Spanish Club 1, 2; Y.W.C.A. 1, 2.

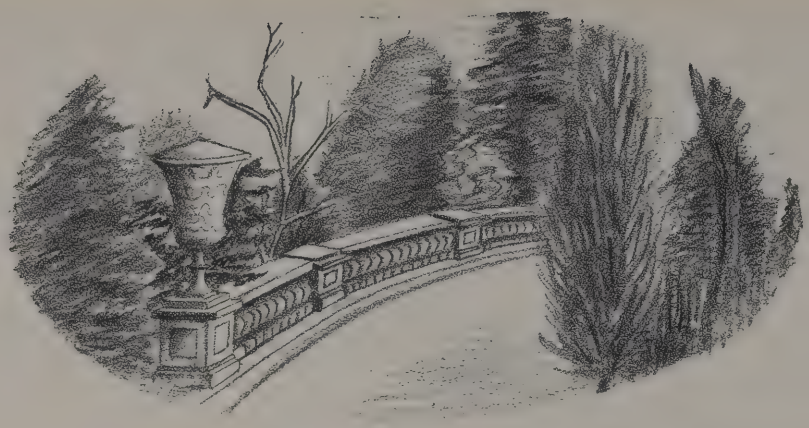

LILLIAN MARGARET WOODWARD
26 Hudson Street
Warrensburg, N. Y.
Commercial Education *Bachelor of Science*

Business Education Club 1, 2, 3, 4; Choir 4; Evangelical League 1, 2, 3, 4; May Day participant 3; Song Contest participant 1, 2, 3, 4; Y.W.C.A. 4.

JANET RIDDLE WYCKOFF
101 Belvidere Avenue
Washington, N. J.
Home Economics *Bachelor of Science*

Transfer from New Jersey College for Women, 2

Chemistry Club, Science Open House Committee 3; Dormitory Council 4; Home Economics Club 2, 3, 4; May Day costume committee 3; Song Contest participant 2, 3, 4.

UNDERCLASSMEN

Class of '41

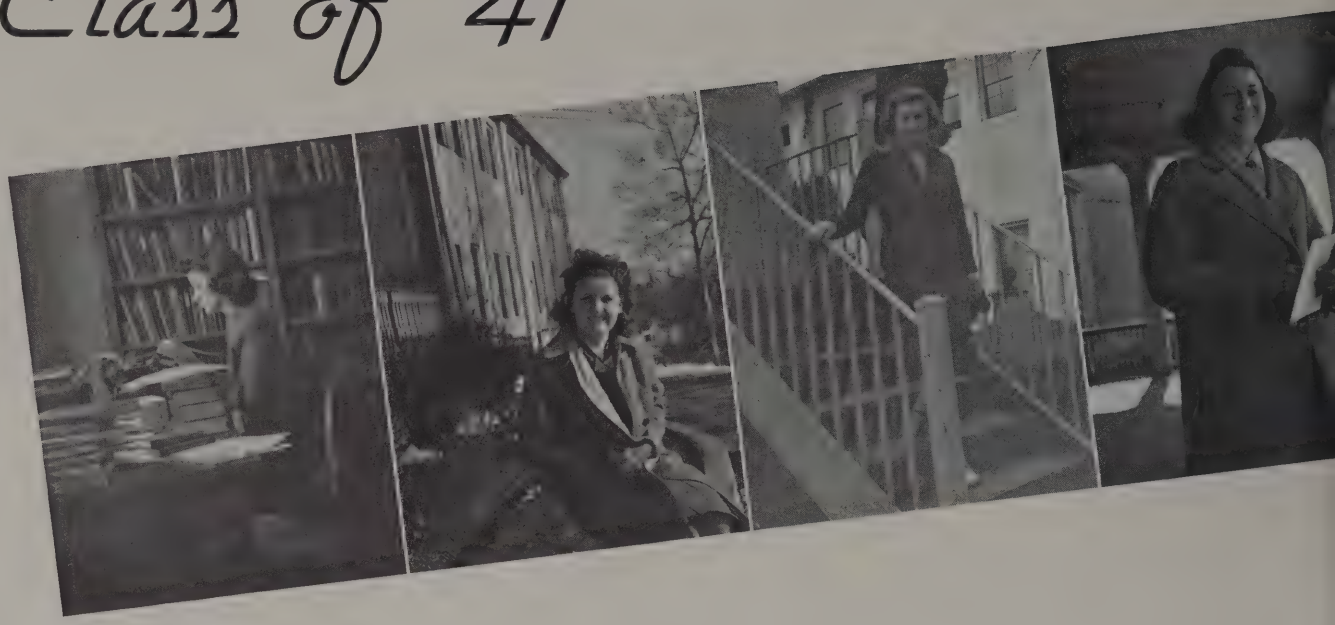

Martha Lukens Betty Downing Margaret Smith Doris Wolf

This past year has been a full one for the Juniors . . . Song Contest . . . Play Contest . . . Junior Prom . . . Junior-Senior breakfast!

It is undeniable that talent in great quantity exists among the members of the Class of '41. This was evidenced by their excellent showing at Song Contest at which they were given honorable mention. Dressed in the class colors of red and white, the juniors were led by energetic Helen Dearden.

For the second consecutive year the Class of '41 won the annual play contest, at which their presentation of "Poor Madelena" was judged the best class production, and Alda Wolff was awarded the prize for the best individual performance.

The highlight of the year was Junior Prom. Other classes judged this year's prom the best Beaver has ever had—and no wonder! Weeks before this event the juniors worked feverishly—selling crew hats, name stickers, "pork pies," and Sunday breakfasts. Ever original, the juniors started a precedent of informality and entertainment at the Saturday night dance. They were rewarded by the social and financial success of this much publicized week-end.

The activities of the year were brought to a close by the annual Junior-Senior breakfast. At this time, the juniors, thrilled with

Samter, Lutz
Downing, Lukens, Wolf
Smith, Dearden

OFFICERS

President .....Martha Lukens
Vice-President .....Betty Downing
Secretary .....Margaret Smith
Treasurer .....Doris Wolf
Song Contest Chairman .....Helen Dearden
Play Contest Chairman .....Margaret Lutz
Junior Prom Chairman .....Suzanne Samter
Junior-Senior Breakfast Chairman,
Ruth Naughright

their long-coveted rings and their approaching senior status, were filled with noble resolutions for the ensuing year. An anticipation for the assumption of the duties and privileges which would soon be theirs was mixed with a feeling of regret for the near departure of the seniors to whom they are related in endeavor.

The class now stands equipped with the primary attributes for intelligent leadership. Both from within and from without, it has been provided with the tools of the trade. Election of its members to positions of responsibility on such representative bodies as Student Council, Nominating Committee, and Honor Council have provided training for the job that lies ahead.

The members of the class must be willing to forget all personal antagonisms so that the class may function as a unit. Only through unified action, thought, and purpose will there come a senior class that will lead, advise, and exemplify the student body of Beaver College.

We have been told that next year a new era will begin for Beaver College. The stage is set for constructive action. We think that the present junior class has the "stuff" out of which an executive and inspiring senior class is made. It is up to you, Class of '41, to show that we are right.

LIBERAL ARTS

Lifton, Levy, McNutt, Koons, Dayton, Howells, Kosakowska, Fager, McGlynn, Dearden
Ensminger, Firor, Doernberg

LIBERAL ARTS

Steinberg, Springer, Swan, Russell, Ryder, Schenk
Lippincott, Reingold, Parke, Ross, Van Viandren, Strohman, Weimer, Shoolman
Schiffman, Robinson, J. Thurin

BUSINESS ADMINISTRATION AND COMMERCIAL EDUCATION

Gold, N. White, Terhune, Gretz, Rowe, Hurd, Cleeland
Zeitlin, Patterson, Crawford, Grotsky, Rue, Kleine, Giles
Sniffen, Konowitch, Kravec

MUSIC AND HEALTH EDUCATION

Hill, Van Nostrand, Bush, Price
Sack, Edwards

FINE ARTS

Willoughby, Schwitters, D. Houstoun, Wallace, Wolf
Newcomer, Sharpless, Martin

ELEMENTARY EDUCATION

Kranzley, Rumpf, Schiffman, Rafferty
Bierlin, Isenberg, M. Schwarz
M. Smith, Miller

EARLY CHILDHOOD EDUCATION

Putnam, Campbell, Lunine, Rosenbaum, Cudlipp
Lutz, Mitchell, Downing, Delapenha, Bender

EARLY CHILDHOOD EDUCATION

Woody, Sage, Skoglund, Werner
Sanderson, Schornstheimer, Snyder, Rogers, Samter
Topping, Weaver, Rees

HOME ECONOMICS

Holman, Cleaver, de Grange, Maron
Greenway, Sneberger, Querns, Lampe, Jones, Reed
Bernstein, Somerset, Burr, Miller, Allen, Howell, Krone, Naughright
Kimble, Thomas, Stewart

Robinson, Holman, Reed, Rue, Russell, Sharpless, D. Mitchell, Lunine
Lippincott, Lukens, Samter (Chairman), M. Martin, B. Rogers, H. Allen
Esau, Lutz, Rafferty, Rees

JUNIOR PROM COMMITTEE

Junior Prom! . . . "the land of dykes" . . . windmills, colorful tulips, wooden shoes . . . soft lights, sentimental music, glamorous gowns, sweet nothings . . . fun for all!

Red Norvo's band, rated among the ten best bands a short time ago, was conceded to be the most successful orchestra ever to play on the Beaver campus. Never to be forgotten was his sweet rendition of the junior theme song, "All the Things You Are."

The annual banquet for the juniors and their escorts preceded the formal Friday night dance on February 23. Murphy gymnasium, transformed into a miniature Holland, was the scene of the formal promenade. The gayly decorated Grey Towers Lobby lent a festive air to the tea dance on Saturday. Instead of the usual tea, a buffet supper was served. The gala week-end closed officially with the Saturday evening dance. For the first time the dance was informal, thus contributing much to the gaiety and merriment of the couples who attended. A "Gay Nineties Revue" of songs and dances presented by members of the junior class added a piquant flavor to an already hilarious evening.

Two days of perfection and many sweet memories! All the work and worry of preparation by the Prom Committee for weeks in advance was unequivocably rewarded by a Prom which has been unanimously pronounced the best dance ever held at Beaver.

JUNIOR PROM

Class of '42

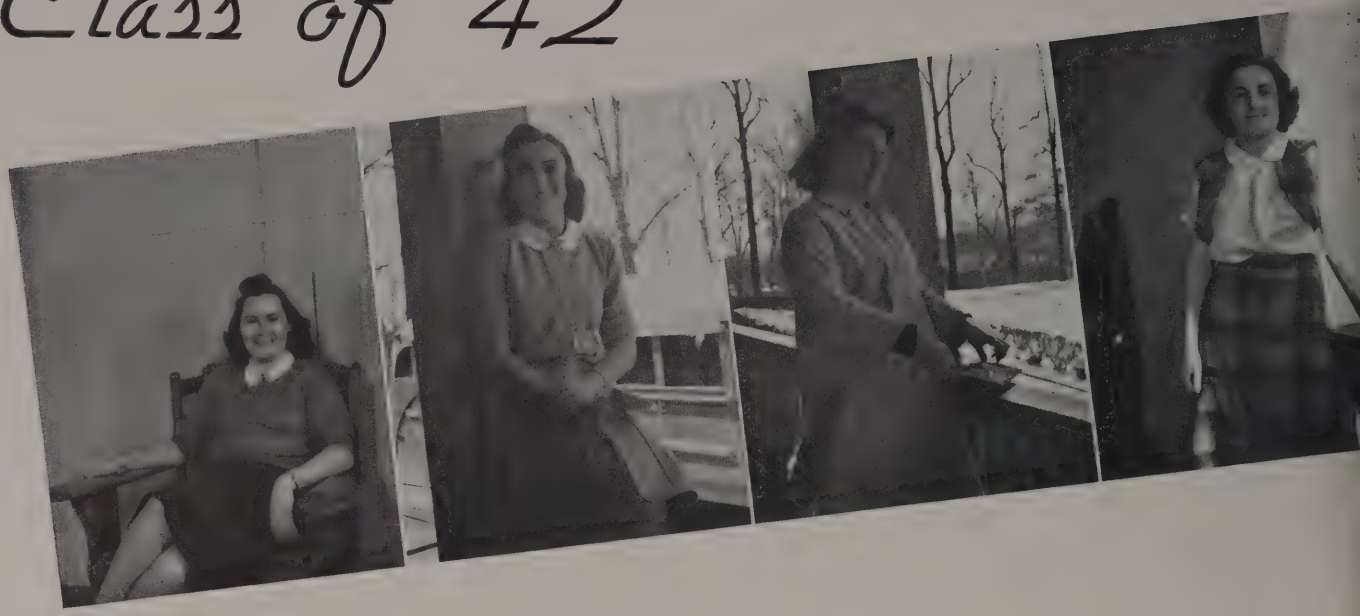

Virginia Van Dyke Avis Goodby Jane Brister Viola Monaco

We, the undersigned, herein wish to publicly tender our apologies for daring to veer from the path assigned to us by knowing upperclassmen. Our big sisters were kind enough to assure us that our class, as every other sophomore class from time immemorial, would bow to the inevitable, and contract that dread disease popularly known as Sophomoritis, or, a bit more technically, as a laxness of the muscles and vacuity of the mental regions peculiar to second year students.

We are glad to say that we have escaped the sophomore bogey even at the expense of contradicting the usually unerring judgment of the upperclassmen. In fact, since they had the temerity to assume that "the best freshman class Beaver ever had" would follow along the well-worn path trod by less superior classes, we can not feel much sympathy for their chagrin.

However, we do not wish to leave you with the impression that we are in every way exceptional! As freshmen, we displayed the usual qualities of vivacity, ingenuity, and enthusiasm in unusual quantities. The avowed purpose of our next college year was to follow through with this same stock in trade, amplified by experience, and thereby defeat the traditional sophomore jinx!

We have done that! The hardest part of our job was over and if from there on some of us did a little relaxing on our laurels, who will see fit to censure us! There are bound to be loads of people in every class who are content to sit back and watch; the sophomores have had their full quota of these. We are also blessed with a nucleus of leaders in training whom we regard as the life blood

Smith, Grotz
Monaco, Van Dyke, Goodby
Brister, Searle

OFFICERS

President .....Virginia Van Dyke
Vice-President .....Avis Goodby
Secretary .....Jane Brister
Treasurer .....Viola Monaco
Song Contest Chairman .....Dorothy Grotz
Play Contest Chairmen.Muriel Smith, Elaine Penn
Tag Day Chairman .....Betty Anne Searle
Sophomore Hop Chairman .....Anne Ball

of the new Beaver; to this rather large group of girls we are indebted for what the sophomore class has accomplished up to date.

We are:—

Proud of the fact that three members of our class, Helen Thomas, Jane Castle, and Jane Brister, have contributed materially to college entertainment and enrichment by their tireless efforts to keep Art Festival alive and glowing;

Proud of the fact that our class has maintained a consistently high level of attainment in all class-against-class contests such as the inter-class Play Contest, Song Contest, and athletic contests;

Proud that we have instituted several precedents for Beaverites to make traditional; the Sophomore Hop for one, so great a success as to make the treasurers of other classes green with envy; the Sophomore Sample Party for another, as novel a function as ever "crashed" the doors of the Huntingdon Gym;

Happy to have the privilege of serving breakfast in bed to all and sundry on Sunday mornings (which pleasant duty the juniors have just transferred to our willing hands) so that our funds may grow;

Fortunate in the possession of that dynamo of pep and energy, Betty Ann Searle;

Thankful that this second year of preparation and maturation has not been a stagnant one;

In short, proud of the fact that we are:

Sophomores of Beaver College

LIBERAL ARTS

Boswell, Durbin, Aldrich, Ellsworth, F. Allen

LIBERAL ARTS

F. Lewis, Goldstein, S. Lewis, Klein
Guernsey, Monaco, Levinsohn, Gottesman

LIBERAL ARTS

Reinecke, Van Dyke, Tuthill, Penn, Seltzer
Palmer, Shipper, Sherman, Perry, Wenzel
Wedeen, A. Parker

EARLY CHILDHOOD EDUCATION

Eckstein, Hooper, Burnham
Biles, Hewitt, Goodby

EARLY CHILDHOOD EDUCATION

Toohey, Willis, Morgan
Weisert, Prell, Mauer

HEALTH EDUCATION

Williston, J. Wisse, Harmatz
Searle, D. Lewis, Griffin, Reinhardt, B. Hoffman

HOME ECONOMICS

Hazuda, Gleed, Huculak

HOME ECONOMICS

Sloane, Radzick, Kistler
M. Robinson, Zost, Wade, Root,
D. King

FINE ARTS

J. Stewart, Calcagno, Thalhimer
Risley, Burg, Ryman, J. Castle,
Steine

BUSINESS ADMINISTRATION AND COMMERCIAL EDUCATION

Hunter, Cunningham
Jack, B. Allen, Bragg, Faust, Finnerty

BUSINESS ADMINISTRATION AND COMMERCIAL EDUCATION

Somers, Vaughan
Takacs, Saward, Kordes, A. Weaver, G. Lotz

ELEMENTARY EDUCATION AND MUSIC

Morrison, Boyé, Grotz
B. Allen, S. Singer, Sellers, Rothhaupt, D. Morris

Class of '43

Betty Ann Kiehl | Mary Lou Elliott | Betty Watson | Mary Maxwell

The era of dewy-eyed freshmen offering bewilderment and naïveté as their principal endearing characteristics has passed. It is no longer deemed proper for freshmen to listen modestly and admiringly to the advice and counsel of the upperclassmen whose opinions have been tempered by the broadening experience of one or two years of college.

As an additional blow to their collective ego, the upperclassmen who were once the peers of Beaver College, are now expected to submit graciously to the complete revision of their antiquated ideas by their "little sisters" who know what they want and are grimly determined to get it. The superiority of upperclassmen has been effectively questioned by the Class of '43. Standing on their democratic prerogative of equality for all, they have refused to undertake the usual freshman burdens of pouring water in the dining room, opening and closing doors for the upperclassmen, and waiting for the last busses after student government meetings.

Upperclassmen have been denied the pleasure of orientation. Each had hoped to gently lead an innocent freshman along the thorny path of adaptation toward that comfortable state of knowingness with which every upperclassman is blessed. They were sadly thwarted by the triumphant entry of a group of individuals every whit as capable as they, and twice as confident—the Class of '43.

Watson, Houck
M. Maxwell, Kiehl, Elliott
Berlin, W. Allen

OFFICERS

President .....Betty Ann Kiehl
Vice-President .....Mary Lou Elliott
Secretary .....Mary Elizabeth Watson
Treasurer .....Mary Maxwell
Song Contest Chairman .....Camille Houck
Play Contest Chairman .....Mary Berlin
Saturday Night Entertainment Chairman, Winifred Allen
Hallowe'en Party Chairman.....Mary Lou Elliott

But let the class speak for itself through the words of one of its members.

"The success which characterized all our activities more than justifies our feeling of self assurance, however provocative it may be. The Hallowe'en party staged in the usual atmosphere of cornstalks and pumpkins was an unrivalled success despite the fact that it was our first class venture.

"Song Contest was merely another means for demonstrating the varied abilities of our class. The talent and team work displayed under the able leadership of Camille Houck, evoked admiration from everyone present.

"Our next class effort was at the annual play contest, when we presented 'Cinderella by the Dozens,' directed by Mary Berlin. Although this was not an outstanding success from the viewpoint of histrionics, it was again evident that a spirit of willingness and cooperation had prevailed during rehearsals.

"In short, we are proud of our freshman class and hope that our next three years at Beaver will prove as satisfying as this one."

An all conquering spirit like this must achieve its ends, and we venture to say that the Class of '43 will prove to be a trail blazer.

LIBERAL ARTS

McLaren, Lackritz, Haesloop, K. Murphy, Mittau, Jainchill

LIBERAL ARTS

Spielman, Ostrander, Rosoff, Spears
Zelermyer, Pike, Smalley, Siotka, Stanley, Wolfman

LIBERAL ARTS

Bentz, Golden, Bornstein, Doershuk
Alt, Beckelman, Deligtisch, M. A. Cunningham, Gerber, Elliott
Danish, Fetterhoof, Frankel

HEALTH EDUCATION

P. Weaver, Coughlin, L. Murphy
Koehler, Houck, Kiehl, Drexler

BUSINESS ADMINISTRATION AND COMMERCIAL EDUCATION

Schwartz, B. A. Smith, Vanderhoff, Woods, Willner
Watson, Shirley, Troutman, Nester, Ward, Smashey

BUSINESS ADMINISTRATION AND COMMERCIAL EDUCATION

Holz, Millward, A. Miller, Greig, B. Miller
I. Buchman, Bidwell, Hopkinson, Heblich, I. Maxwell, R. Buchman

FINE ARTS AND MUSIC

Manheim, Diament, Alper
Berlin, Armitage

HOME ECONOMICS

N. Maxwell, H. Rowlands, Tingley
Raumer, Westerfield, Schreck, D. Miller, G. Weaver

HOME ECONOMICS

Kitchell, Bird, Forman
Ludlow, Griswold, Cozine, Clayton, Baker

ELEMENTARY EDUCATION

P. Carpenter, Schmutzler, Thorp, McVey, Gilchrist

EARLY CHILDHOOD EDUCATION

Osland, N. Wiseman, M. Thompson, Sterrett
Schwinhart, M. Riley, Rabinowitz

EARLY CHILDHOOD EDUCATION

J. Cooper, V. Bragg
Coulter, Eckroat, Fillman, Moeslein, M. Maxwell

"ALL POWER IS A TRUST; THAT WE ARE ACCOUNTABLE FOR ITS EXERCISES; THAT FROM THE PEOPLE AND FOR THE PEOPLE ALL SPRINGS AND MUST EXIST."—DISRAELI

STUDENT

ORGANIZATIONS

Book Four

STUDENT GOVERNMENT ASSOCIATION

The Student Government Association of Beaver College, of which every girl becomes a member at the time of enrollment, is accorded the privilege of self-rule. In order to avoid the confusion attendant to mass government, the organization is guided by the Student Council whose duty it is to represent student opinion.

As is maximatic in any democracy, the functioning efficiency of the organization is dependent upon the interest and support given to it by its members. An alert student body, conscious of its own powerful potentialities,—a body willing to think about student problems and able to act on ideas so as to produce constructive action—can and will mold any council to meet its particular needs and demands.

EXPERIMENT

STUDENT COUNCIL

The Student Council is the centralizing force of the Student Government Association. It works to coordinate efficiently the collective will of the student body. Four officers, seven representatives and two faculty advisors comprise this council. The president and vice-president must be seniors; the other officers are drawn from the three upper classes. In order to insure fair representation for all dormitories, it is required that of the eleven officers and members, two be from Grey Towers campus, two from Montgomery hall and four from Beaver hall.

In conjunction with eight subordinate committees and councils the Student Board formulates rules which in turn must be ratified by a majority vote of the student body. These suggested rules are drawn up with the welfare of the whole group in mind. The council conscientiously attempts to reflect student desires unless they directly conflict with the established policy of the administration.

This executive body is also vested with judicial authority. In its weekly meetings, the council reviews cases of girls who have infringed upon the rules. It is unfortunate that some students choose to regard the council merely as a punitive body. In order to discourage this viewpoint, and also to avoid subjective decisions as much as possible, the council initiated an automatic penalty system to be effective in all cases of minor infractions. It has been felt that such a system will develop the maturity of the individual student and will act as a stimulus toward self-discipline and a spirit of cooperation.

It is conceded that broadness of outlook is a necessary qualification for an efficient council member. An effort has been made to foster such an attitude on the part of the council by a close contact with the student government associations of other colleges. The Council annually selects one

of its members to represent Beaver College at the meetings of the Women's Intercollegiate Association of Student Government. These meetings serve as a clearing house for all curricular and extra-curricular problems.

We all agree that the members of the Student Council have many responsibilities. Few among us realize that we, the student body of Beaver College, have equal obligations. It is our duty to elect capable leaders to our council and to offer them our cooperation and loyalty when they have been elected.

1. *President* ..... Dorothea Dorland
2. *Montgomery Representative* ..... Phyllis Swan
3. *Vice-President* ..... Elizabeth Williams
4. *Day Student Representative* ..... Nina de Angeli
5. *Senior Representative and Freshman Advisor,* Nancy Wagner
6. *Junior Representative and Fire Captain,* Eleanor Price
7. *Treasurer* ..... Dorothy Fairlamb
8. *Freshman Representative* ..... Paige Weaver
9. *Secretary* ..... Madge Kimble
10. *Sophomore Representative and Corresponding Secretary* ..... Dorothy King
11. *Grey Towers Representative* ..... Drucilla Mitchell

NOMINATING COMMITTEE

Nine years ago, when increased enrollment and the subsequent addition of many new activities made direct nominations from the student body impossible, the Nominating Committee was instituted. This committee seeks to simplify the election procedure by thoroughly and objectively considering all possible candidates and finally placing before the student body those most capable to run for election.

This committee is composed of the President of the Student Government Association, acting as chairman; presidents of the Athletic Association, the Y.W.C.A., the Honor Council, the four classes, the Day Students Council; one other day student representative; the chairmen of the Point Committee and May Day; one member elected from Beaver and Ivy Halls together, one member from Grey Towers, one member from Montgomery Hall; and two faculty advisors.

It is the duty of the committee to nominate students for the following offices: officers and members of the Student Council, president of the Y.W.C.A., and president of the Athletic Association. This committee also nominates for election: members of the Dormitory Council, chairman and members of the Point Committee, Social Chairman, president and members of Honor Council, editors of the "Handbook," the chairman of May Day, and members of the Honor Court, Laurel Chain, and Honor Characters.

Obviously this system is not infallible, yet it is the consensus that in theory it most nearly approaches the ideal of absolute impartiality. Practically, the Nominating Committee is as representative as its members are democratic. It must be remembered that the Nominating Committee is not an inanimate, inflexible institution. It is composed of, and made to function by, student personalities, and consequently it will reflect human faults as well as human endeavor. It is the responsible privilege of the student body to select delegates who will truly represent a cross-section of the

students, and who will conscientiously attempt to reflect majority student opinion when faced with the task of choosing student officers so that Beaver can have a truly democratic government rather than one arbitrarily imposed.

Recognizing that the committee as an institution is not functioning to its maximum efficiency, the members have seen fit to take remedial steps and are attempting to devise a new system of representation. When the plan is in its final form, the Nominating Committee will present it to the students for approval.

1. *Chairman* ..... Dorothea Dorland
2. *Day Student Representative* ..... Marian Garrison
3. *Senior Class President* ..... Edna Cheyney
4. *Beaver Hall Representative* ..... Dorothy Patten
5. *Junior Class President* ..... Martha Lukens
6. *Honor Council President* ..... Ruthane Capers
7. *Sophomore Class President and Secretary of the Committee* ..... Virginia Van Dyke
8. *Point Committee Chairman* ..... Anne Parker
9. *May Day Chairman* ..... Jane Carlin
10. *Y. W. C. A. President* ..... Virginia McGinnes
11. *Day Student President* ..... Nina de Angeli
12. *A. A. President* ..... Barbara Houstoun
13. *Grey Towers Representative* ..... Drucilla Mitchell
14. *Freshman Class President* ..... Betty Ann Kiehl
15. *Montgomery Representative* ..... Alma Bleicher

HONOR COUNCIL

The students of Beaver College, believing that honor is of primary importance in all associations and essential for the development of an academic attitude, recognize and uphold an Honor System. This system is preserved through the aid of an Honor Council which, as the name suggests, is that organization at Beaver that encourages the execution of honor in all academic work. It is composed of two representatives from each class, one representative from the day students, two advisors, and a president.

This privilege and honor of a student honor organization was accorded us about ten years ago. The honor of each student is the honor of Beaver College. The Council tries to make the student body honor-conscious. It exists in honor to help anyone who has not the strength of mind or character to refrain from appropriating work that is not her own.

Both the students and the faculty have been asked to cooperate with the Honor Council by reporting any dishonest work. The names of all individuals are kept in confidence. Each case is considered individually and at the discretion of the council.

This year the Honor Council presented to the students a book, the motto of which is "HONORE STAMUS." This book is placed on the table in front of Taylor Chapel. It will remain there permanently as a record of those students who felt that honor was of supreme importance and who, of their own free will, expressed their recognition and acceptance of our Honor System by signing the honor pledge, "HONORE STAMUS."

For some time, many of the students have felt that the Honor System is entirely too limited in scope. It has been suggested that the system be extended to include the social phases of our college life, for honor itself is all-embracing.

1. *President* .....Ruthane Capers
2. *Freshman Representative* .....Virginia Pike
3. *Secretary* .....Lucille Padmore
4. *Freshman Representative* .....Janet Stringfield
5. *Senior Representative* .....Florence Hartzell
6. *Junior Representative* .....Drucilla Mitchell
7. *Junior Representative* .....Dorothy Houstoun
8. *Sophomore Representative* .....Helen Williston
9. *Sophomore Representative* .....Jane Brister

MAY DAY COMMITTEE

The traditional celebration of May Day is an integral part of Beaver. It includes the informal crowning of the May Queen on the first of May, but it refers more especially to the all-college production, held this year on May 11. In this observance of the May Festival practically the whole student body takes part.

There are traditional features of every May Day: the May Queen and her two attendants, who are all seniors chosen by the entire student body; the Honor Court; the Laurel Chain; and the Chorus in which the two aforementioned honor groups participate with the Glee Club. The theme of May Day however, and the consequent story or play is a matter for the committee to choose and work out. The members of the May Day Committee attempt to find a theme which is fitting for the occasion, and then they try to make every detail of May Day relate to it.

This year May Day was built around Chaucer's "Legend of Good Women." It was adaptable to a celebration of this kind because Chaucer set the original story in the month of May, and appropriately, May Day this year was called "Now is the Month of Maying."

In the story the Queen of Love (the May Queen) is permitted by the King of Love to punish Chaucer for having written stories which hinder the work of love. The penance which Chaucer must do is to write a legend of women who have been faithful in love. Thus a play within a play is introduced, for Chaucer presents the legends of Pyramus and Thisbe, Ariadne and Theseus, and of Dido and Aeneas to the King and Queen.

May Day is a tradition which involves sustained activity and worry on the part of the executive chairman and her committee. It is impossible for us to realize the time and painstaking effort these girls put forth in order to insure a smoothly executed production. Both the committee and the students are nevertheless confident that the quality of the final presentation shows that May Day is a tradition worth preserving and one which is dear to the heart of every Beaver girl.

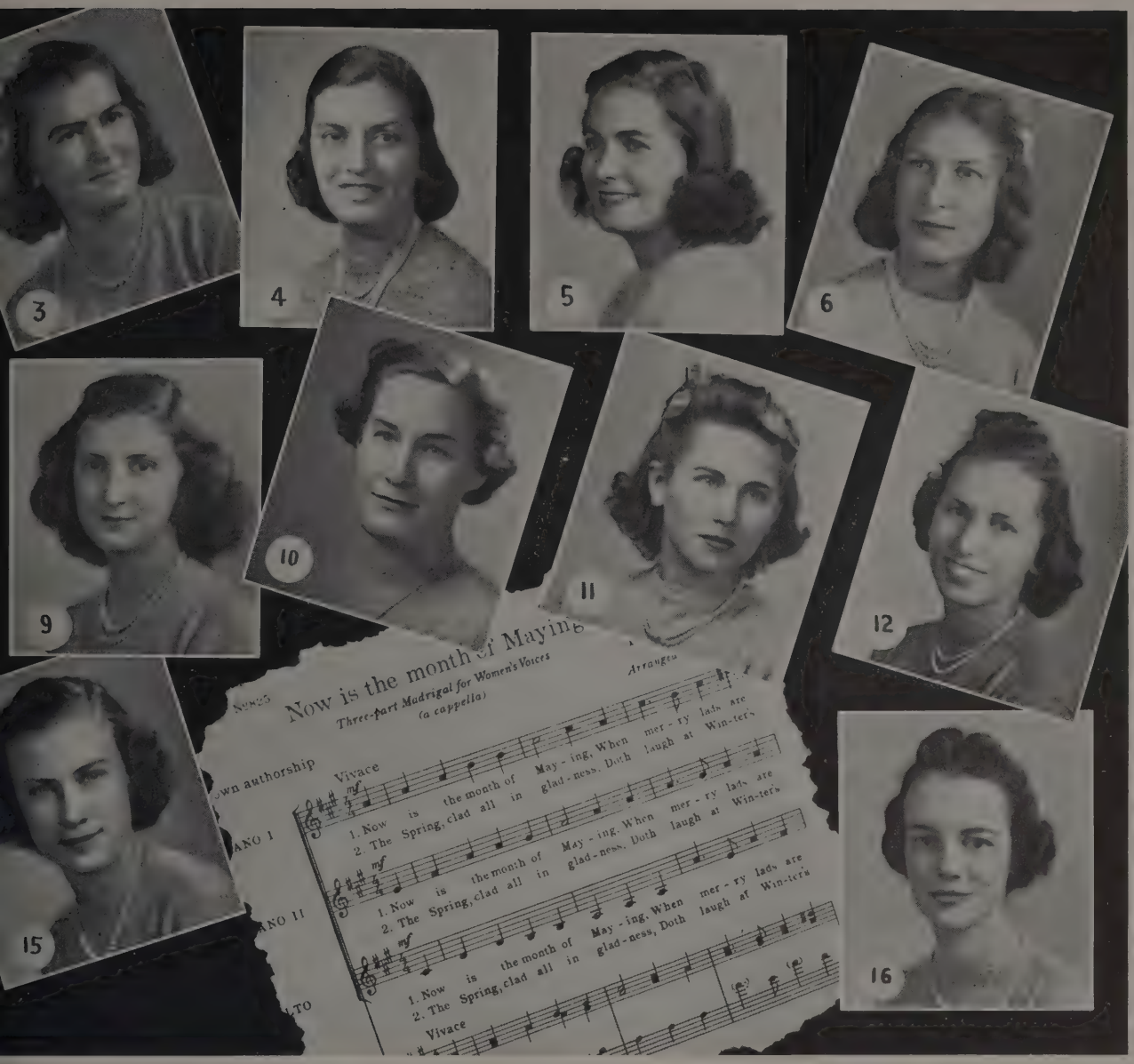

1. *Executive Chairman* .....Jane Carlin
2. *Chairman of Dances* .....Mary Wieland
3. *Properties Chairman* .....Helen Williston
4. *Grounds and Transportation Chairman*.Helen Robbins
5. *May Day Dance Chairman* .....Dorothy Sutton
6. *Secretary* .....Ruth Graybill
7. *Chairman of Ushers* .....Florence Hartzell
8. *Chairman of Music* .....Elinor Sack
9. *Chairman of Tickets* .....Virginia Woodcock
10. *Theme Chairman* .....Lillian McNutt
11. *Chairman of Scenery* .....Anita Schwitters
12. *Chairman of Publicity* .....Helen Gumbs
13. *Treasurer* .....Marie Isenberg
14. *Drama Chairman* .....Helen Dearden
15. *Chairman of Programs* .....Ruth Hill
16. *Chairman of Costumes* .....Elinor Payne

DORMITORY COUNCIL

FLORENCE LESTER
President

In order to simplify the machinations of the Student Council, a subsidiary organization to be responsible exclusively for dormitory infractions was established in 1931.

The Dormitory Council consists of the presidents of each dormitory and two representatives from Beaver and Montgomery Halls. The first House President of Beaver Hall serves as president of the council; the Vice-President of the Student Council acts as advisor to the group and reports its activities to the Student Council.

The council enforces orderliness of the dormitories and is responsible for the general decorum of the students on campus. It meets weekly to review cases of those who have been reported for violation of dormitory rules.

Since it has been proved that a definite relationship exists between scholastic rating and opportunity for an uninterrupted, quiet study period, the council has made a special effort to enforce strict adherence to the rules governing the quiet hour. To this end, it launched a campaign stressing the importance of quiet hour by posters, talks, and dormitory skits.

It is the ultimate aim of the Dormitory Council to create an atmosphere and attitudes which shall be conducive to a proportionate amount of work and recreation.

Gerner, Class, Turner, E. Williams
Jaeger, Lester, Russell, Terhune

JESSIE SEVERE
Chairman

SOCIAL COMMITTEE

A committee composed of a senior chairman and representatives from every class, from each dormitory, and from the day student group plans and manages all social affairs of the school year. Advised by the Dean of Students and supported by the Student Government Association, the workings of this committee make possible the Wednesday teas, the after-dinner coffees, and the informal dances.

This year during Freshman Week, the watermelon feast, the freshman tea, and the dormitory hobnobs were sponsored by the Student Government Association and attended to by the Social Committee. The reception to new faculty and personnel in October, the Christmas decorations and parties, the Easter Egg hunt, the Dormitory Council party, and refreshments on Inauguration Night are other functions sponsored by the committee.

Smoothly executed, these activities all contribute to the friendly atmosphere of our college. The student body appreciates the work done by the Social Committee and wishes to thank the members for the wonderful social functions of this past year.

Palmer, E. Moore, Severe, Wallace, Huculak
Magner, Anderson, Jaeger, Hirsch

POINT COMMITTEE

Chairman .....Anne Parker

Junior Representative .....Nancy Sage

Sophomore Representative .....Winifred Boyé

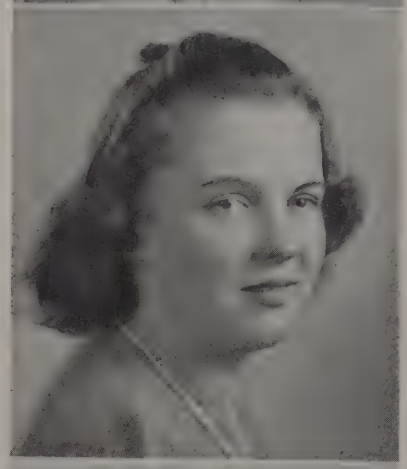

The point system was instituted three years ago in order to eliminate the possibility of students' failing in academic work because of over-indulgence in extra-curricular activities, and in order to give the greatest possible number of capable students the opportunity to hold offices.

The system is dispensed by a point committee which consists of a chairman who is a senior, one representative from the junior class, and one representative from the sophomore class. It is the duty of the chairman to preside at all meetings of the committee, to represent the committee at each nominating committee meeting, and to be present at all freshman and senior class meetings when nominations are made. The other two members are required to be present at their respective class meetings.

Presidents of all clubs and organizations must ascertain the eligibility of candidates preceding nominations, and register results of elections with the point committee before they are considered final. A student must have a grade point ratio of 1.25 or above to hold any office, and may carry no more than eleven extra-curricular points at a given time.

DAY STUDENT COUNCIL

Since the day students cannot manage to be at college during all hours of the day and night, they necessarily miss some of the activities, and must use some means of informing themselves as to current happenings. This is accomplished through the Day Student Council, governing board of the day students.

This committee is composed of five representatives, elected by the school as a whole. It meets once a week to consider problems peculiar to day students, and to make contacts for them with the administration and resident students. The president of the Council is also the Day Student Representative on the Student Council and on the Nominating Committee, where she attempts to express the viewpoint of the day student group.

Because religious activity is a part of every Beaver girl's program, the day students have their own chapel every Wednesday. A short service is followed by a business meeting and announcements.

We hope in time to coordinate the two groups of students so that those who live on campus will no longer be apart from those who do not. When that time comes, we shall forget to distinguish between day students and resident students, and set our minds to work on some of the larger problems which concern us all.

Nina de Angeli
President

Ethel Moore
Secretary

Anne Castle
Senior Representative

Edna Purvis
Junior Representative

Jane Brister
Sophomore Representative

Garrison, V. King, E. Moore, Sutton (Chairman), J. Morrison, A. Parker, V. Sharpless, E. Rafferty

Dorothy Sutton

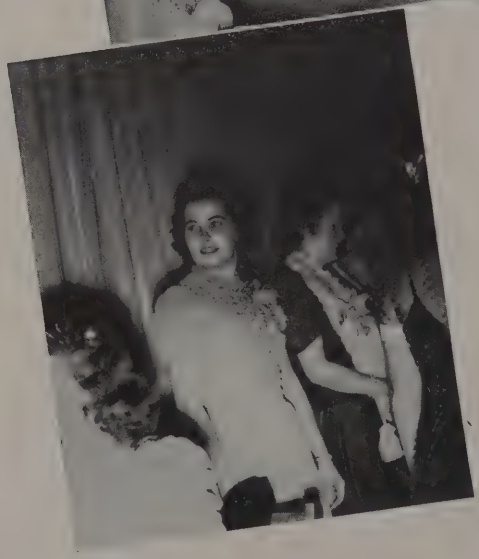

DAY STUDENT DANCE

Blue orchids . . . blue lights . . . blue fountains . . . a ceiling of flowers . . . all these helped to create an enchanting scene at the annual Day Student's Dance, on December 1, 1939, in the Murphy Gymnasium.

George Sommer and his "Summertime Rhythm" welcomed the guests with sweet swing. "Blue Orchids," our theme as well as our favorite refrain, dominated the gala scene.

Favors were a new addition to the dance this year. They were in the form of white leather address books bearing the gold Beaver seals and added much to a successful evening. The entire faculty and personnel were invited to the dance and each patronness was presented with a corsage of orchids.

Our "symphony of orchids" proved to be not only a social success but a financial one as well. This, the only large function of the day student group during the college year, is for the entire college. We are proud to say that this year our dance attracted a greater number of guests than ever before.

The "Dream of Two Blue Orchids" is not only a memory of another successful dance; it is a barometer which indicates the co-operation and active interest which the day students bring to all student affairs.

RELIGION

Y. W. C. A. CABINET

President
Virginia McGinnes

Vice-President
Ruth Corthell

Secretary
Betty Calverly

Treasurer
Carolyn Ryder

This has been one of the most active years of service in the history of the Young Women's Christian Association at Beaver. Activity for all interested students has been the motivating force in the well-rounded program sponsored by the Y.W.C.A. Cabinet.

Two great innovations were initiated this year, the mass meeting for all members and the three day marriage conference held on February 26th, 27th, and 28th. Two outstanding speakers, Dr. Elizabeth Kirk Rose and Mrs. Norman E. Freeman, were here to lead worthwhile discussions on marriage and marriage problems.

The college was fortunate to have Dr. W. Sherman Skinner, Pastor of the Germantown Presbyterian Church, as leader in its Religious Emphasis Week which was from December 3rd to December 6th. This week, which is observed annually at Beaver, proved to be one of inspiration for all students.

One day student chapel a month and every Tuesday evening resident chapel were conducted by students under the auspices of the Y.W.C.A. The cabinet also sponsored a weekly Sunday school class in Taylor Chapel. These classes were well attended and seemed to meet the needs of the students, who were guided by Miss Elsie Stryker, Assistant Professor of Bible.

Continuing along religious lines, the Y.W.C.A. Cabinet supervised the Christmas and Easter services held in Murphy Chapel. The annual Christmas Carol and Candlelight service instigated by the Y.W.C.A. has become a beloved tradition at the college. A short religious service

Beaver Hall Representative
Dorothy Boyd

Grey Towers Representative
Doris Stewart

Montgomery Hall Representative
Edith Class

Day Student Representative
Muriel Smith

in Taylor Chapel is followed by the singing of Christmas carols around the Christmas tree on the lawn in front of Beaver Hall. It is a beautiful and inspiring ceremony—the perfect climax to the Christmas festivities!

As in other years, the Y.W.C.A. sponsored the Big Sister, Little Sister movement on campus. The cabinet returned early in the fall to help welcome the freshmen and enliven Freshman Week with the traditional Baby Party and the Big Sister, Little Sister picnic.

Another aspect of the association's work is that of social service in the vicinity of Jenkintown. This work includes aid to the Jenkintown Day Nursery, the making of scrapbooks and dressing of dolls at Christmas time, and a Christmas Party for some of the underprivileged children of the neighborhood. Also included in this part of the work is the collection of money for Christmas and Thanksgiving baskets which are distributed to needy families in the community.

In the spring all the classes united with the association to plan programs for those students who spent Saturday afternoons on campus. A treasure hunt and hikes are two of the ideas worked out for the enjoyment of the students.

The cabinet has been ably counseled this year by Miss Elsie Stryker, Dean Ruth Higgins, and Dr. Frank Scott. Their cooperation plus the cooperation of all the members of the association have made it possible for the Young Women's Christian Association of Beaver College to come in sight of its purpose; namely, "to unite in the desire to realize full and creative life through a growing knowledge of God, to have a part in making this life possible for all people, to work to understand Jesus and to follow Him."

Y. W. C. A.

Inauguration of new members

Dr. Skinner presiding at a discussion during Religious Emphasis Week

Playing Santa Claus at the Christmas Party

Reading stories at the Christmas Party

NEWMAN CLUB

President .....Helen Hagedorn *Vice-President* .....Marie Houstoun

Sec. and Treas. ..Barbara Houstoun

The Newman Club of Beaver College is one of 250 Newman Clubs in institutions of higher learning throughout America. It is a Catholic organization, named for the great educator, Cardinal John Henry Newman, and has three main purposes: religious, educational, and social.

The Beaver chapter was started only three years ago and has become an integral part of the college life of its members. The club has bi-monthly meetings where the girls carry on directed discussions on topics of general interest.

Each April, several of the members are elected to represent the Beaver chapter at the Newman Federation Convention held in Washington, D. C.

LEAGUE OF EVANGELICAN STUDENTS

President .....Eleanor Slugg *Secretary* ....Kathryn McCutcheon

Treasurer .....Edna Sorber

The League of Evangelical Students had been functioning as a campus activity for several years prior to its re-organization in 1935. Since this date it has been growing in number, spirit, and endeavor under the leadership of Miss Stryker.

The purpose of the League is to give greater fellowship with Christ through prayer and Bible study, and to enrich our lives in service for Him. This year in particular the League has proved to be of great spiritual value to its members.

HOLDS

PI DELTA EPSILON

Babcock, Umansky
R. Hill, Lippincott, Padmore, Kravec, de Angeli, Corsner
Mand, Bonomi, Lowry

President .....Ruth Hill *Vice-President* .....Norma Bonomi

Secretary-Treasurer .....Martha Kravec

Pi Delta Epsilon is a national honorary fraternity which seeks to promote participation in student journalism, to establish a code of ethics for student publications, and to honor those who have made significant contributions along these lines. The Beaver chapter, the second woman's chapter to be chartered by the Grand Council of the fraternity, was formally installed on March 7, 1939.

In spite of its immaturity, this organization has fostered a closer union among the three major publications of Beaver, has satisfactorily settled numerous publication problems, and has represented Beaver as a growing college in a national society.

In November the fraternity held a national convention at the University of Richmond, in Richmond, Virginia. The Beaver chapter sent two delegates.

In the spring Pi Delta Epsilon held an open meeting for students interested in publications, in order to receive the true impressions of the student body and to act upon their suggestions. At this time the functions and policies of the publications were completely reviewed.

Pi Delta Epsilon sponsored a joint banquet of the publications staffs in May. New members were installed; pledges were announced; and awards were given to those who had done outstanding work on any publication during the past year.

ΠΔΕ

ALPHA KAPPA ALPHA

Capers, Umansky, de Angeli, Skogland, Slotter, E. Williams
Dorland, Houpt, Bonomi, Dearden, D. Stewart
Hartzell, Krevec

President .....Doris Stewart

Vice-President and Program Chairman, Norma Bonomi

Secretary-Treasurer .....Florence Hartzell

Representative on National Council, June Houpt

Alpha Kappa Alpha is a national honorary fraternity in philosophy. Although young in age for a national organization, it is developing rapidly on campuses throughout the East. In 1928 Muhlenberg College first initiated the fraternity and ten years later Beaver formed the Epsilon chapter.

The pledges elected in October to the Epsilon chapter of Alpha Kappa Alpha were formally initiated into the fraternity in November. The initiation took place on the Cedar Crest College campus.

In November Mr. Benton Spruance, head of the Beaver art department, presided at an interesting informal discussion on "The Philosophy of Art."

On April 5, Epsilon sent several delegates to participate in the annual convention held at Muhlenberg College. The seminar treated the subject of "The Philosophy of Democracy" in the light of the conception of the great thinkers of all time, as compared with today's leading exponents of nationalistic regimes.

Scholarship and interest in philosophical problems are the main qualifications for election into Alpha Kappa Alpha. The candidate must then be elected by the unanimous vote of the chapter members. The chapter meetings are entirely flexible in their nature, depending on the interests of the members at the time.

AKA

LAMBDA DELTA ALPHA

Slotter
McCutcheon, Houpt, Cranmer

Lambda Delta Alpha, the senior honor society of Beaver College, was originated in 1933, under the direction of Dr. Elinor J. Barnes, Professor of Psychology and Chairman of the Committee on Honors. Since its inception, its purpose has been two-fold: the stimulation of academic endeavor and the encouragement of an appreciative attitude toward high scholarship.

Election to Lambda Delta Alpha is the highest scholastic distinction an undergraduate can attain. It has become traditional for the recipient of the Silver Trowel, an award presented to the junior maintaining the highest scholastic average for her first three years of college work, to be permanent secretary of the organization during her senior year. At present June Houpt holds the Silver Trowel.

The other members are selected from eligible juniors and seniors by the Faculty Committee on Honors. Requirements for eligibility include not only scholastic ability of fine caliber, but also excellence of character and invaluable contribution to college activities. Announcement of candidates is made during the month of October at the Honors Day ceremony.

The society functions socially in one capacity. It sponsors an annual tea in order to recognize those students whose superior work has earned them a place on the Dean's Honor List.

This year's candidates were formally initiated into Lambda Delta Alpha on March 19, following a dinner given in their honor.

PSI CHI

Perlstein, Lippincott, Kopf
Hagedorn

President.....Alvera Kopf

Vice-President.....Helen Hagedorn

Secretary-Treasurer .....Lucille Perlstein

Corresponding Secretary,
Mary Alice Lippincott

The Beaver chapter of Psi Chi, national honorary society in psychology, was installed May 12, 1939, with seven charter members.

The purpose of this organization is "primarily to advance the science of psychology; and secondly to encourage, stimulate, and maintain scholarship of the individual members in all academic fields, particularly in psychology."

Its members must be registered for major or minor standing in psychology, must maintain superior scholastic rating, and must have been unanimously elected at a regular meeting of the local chapter. Meetings are held approximately once a month and programs are scheduled according to the paramount interests of the group.

In November of this year Psi Chi sponsored the Biennial Vocational Conference with Dr. Elinor Barnes, professor of psychology, as executive chairman.

ΨΧ

PENTATHLON

A. Castle, Weiland, Carlin, Slotter, D. Hill
B. Houstoun, Patten, Williston, E. Price, Nicholls, Searle
Capers

President .....Dorothy Patten *Secretary* .....Eleanor Price

Treasurer .....Margaret Nicholls

Pi Sigma or Pentathlon, as it is more popularly known, is an honorary athletic society. It was inaugurated in 1913 and is the oldest honorary organization at Beaver.

Each year this society sponsors a roller-skating party for the entire college, and throughout the year it sells school banners in order to swell the treasury. The outstanding event of the year is Fun Night at which time the members of Pentathlon challenge the faculty in a basketball game and in a volleyball game. This year witnessed the defeat of the faculty teams and the fastest basketball game of the season.

Election to Pentathlon is based on athletic ability, scholarship, and good sportsmanship. Its chief purpose is to honor those students who have shown interest and ability in sports, and who have manifested good sportsmanship at all times. A second aim is to foster a greater interest in all forms of athletics.

Members are required to amass a certain number of athletic points before they are considered as prospective members of Pentathlon. It is not the policy of the club, however, to restrict membership to physical education students. This is truly an open organization—open to all those who may be called "good sports."

WHO'S WHO IN AMERICAN COLLEGES AND UNIVERSITIES

1. Nina de Angeli
2. Ruthane Capers
3. Edna Cheyney
4. Dorothea Dorland
5. June Houpt
6. Virginia McGinnes
7. Dorothy Patten
8. Patricia Slotter
9. Elizabeth Williams

Scholarship, leadership, character, and potentialities for future use to business and society are the qualifications considered in the selection of the girls for the 1939-40 official "Who's Who Among Students in American Universities and Colleges."

hese girls have been chosen by College Government Committee as most deserving of such an honor. In choosing students for Who's Who the committee emphasized participation in extra-curricular activities and ability of the student to adjust herself effectively to the total situation of college.

This is the sixth year of issue of "Who's Who." It has been felt that there was a need for some medium through which names of deserving students could be brought before the business and social worlds. The purpose of such an index has been that of establishing a reference volume of authoritative information on the great body of American undergraduates.

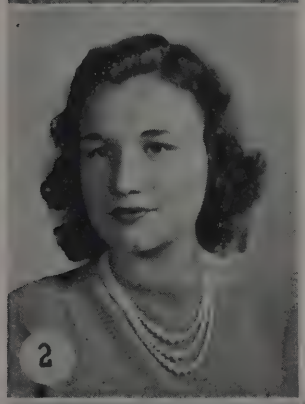

PUBLICATIONS

The publications of any college exist primarily to record, to present a composite view of college life, and to relate in detail all college activities. Fortunately, since mere recording is necessarily monotonous, this is not their only activity. It is the unique privilege of our four publications to suggest progressive remedial measures and to influence thought along progressive lines. They are the forces which integrate all our activities at Beaver, and which acquaint those outside the college with the aims, affairs, and aspirations of Beaver. Indeed the publications of Beaver College have a more far-reaching effect and greater influence than any other group of organizations on campus.

PUBLICATIONS
BEAVER NEWS
BEAVER REVIEW
OCTOBER 1939
BEAVER COLLEGE

THE BEAVER LOG STAFF OF

EXECUTIVE BOARD

Editor-in-Chief ..... Rhoda E. Umansky
Business Manager ..... Lucille Padmore
Literary Editor ..... Norma R. Bonomi
Photography Editors ..... Patricia Slotter, Irene Snyder
Art Editor ..... Kathryn Williams
Circulation Manager ..... Hilda M. Bregman
Advertising Manager ..... Ida Gillman
Assistant Business Manager ..... Helen Hagedorn
Assistant Literary Editor ..... Martha Kravec

TYPING STAFF

Helen Bender
Sophie Bernstein
Alma Bleicher
Peggy Crawford
Betty Downing
Muriel Hauptman
Kay Konowitch
Becky Russell
Josephine Sterling
Doris Sniffen
Jean Saward
Leanora Vaughan
Pauline Vaughan
Betty Watson
Nancy White

LITERARY STAFF

Sophie Bernstein
Jane Carlin
Josephine Sterling

ADVERTISING STAFF

Eleanor Grotsky
Esther Lay
Mildred Lotz
Dorothy Lunine
Ethel Moore
Shirley Prell
Doris Stewart

CIRCULATION STAFF

Alma Bleicher
Ruth Broeland
Edna Cranmer
Helen Dearden
Lois Esau
Phyllis Gerner
Dorothy King
Elaine Penn
Blossom Rogers

RHODA ELEANOR UMANSK
EDITOR-IN-CHIEF

At last we present to you the 1940 Beaver Log. We, the staff, are proud of our achievement in representing a true picture of Beaver.

Only the staff members and those who have been involved in the mechanics of year book production can fully appreciate the tremendous task of publishing the Log. We started from scratch —no money, no ideas, no materials—and indeed the Log has been a constant challenge to our creative, executive, and financial abilities. The result has been well worth the time devoted to planning attractive sections, scheduling and taking pictures, writing and editing copy, and stretching the budget to suit our needs.

We have tapped every available source of revenue—hounding

NINETEEN HUNDRED AND FORTY

Hagedorn, Slotter, Padmore, Gillman, Umansky, Bregman, I. Snyder, K. Williams, Bonomi, Kravec

LUCILLE PADMORE
BUSINESS MANAGER

students, faculty, and friends week after week, resulting in the sale of 500 books; typing and sending countless letters to friends of the college asking them to be patrons; convincing clubs and organizations that a greater number of pages in the LOG would be to their advantage and inducing them to pay for them; pounding the pavements of Jenkintown, Wyncote, Glenside, Philadelphia, and all points west, day in and day out, rain or shine, in the hope that a few more merchants would subscribe to an advertisement in the LOG; convincing students that their names in gold on the cover would enhance the beauty and personality of their book; haunting the Chatterbox, lounges, and dorms to sell pictures; in other words, doing everything humanly possible and within the cannons of good taste to scrape together a few elusive dollars.

This year's Log contains many unique features. To many of you the Log cover is not a surprise since your opinion was requested and considered early in the fall. We hope that those of you who knew nothing of our plans are pleased with our choice. Naturally white soils quickly, but a damp cloth, a little elbow grease, and a bit of care will make it look like new. Our second color was selected with a view toward beauty and originality. We believe that the Beaver Log would not be half so interesting nor so eagerly antici-

E. Moore, Bender, Lotz, B. Rogers, Crawford, Russell, Watson
Downing, Lay, Sterling, Hauptman, Esau

pated if every Log staff were limited to the traditional scarlet and grey.

More views of the college have been included than in any previous yearbook. The pebbled view section in color and the formal faculty portraits are innovations this year, and we hope they meet with your approval. The tricky sub-dividers and the calendar section are still our pet brain children. The "Calendar of Memories" is not just a hodge-podge of meaningless candids, for we have attempted to depict a panorama of events as they occurred so as to tell the complete story of the academic and social activities of the year. We regret that candids for May and June could not be included, but the Log went to press May 1.

Despite our efforts, the 1940 Beaver Log is not a utopian yearbook, nor is it in many respects the same Log we had originally planned. It has its limitations and its shortcomings, but we hope that you will want to cherish it, and that in years to come it will recall fond memories of the Beaver we know and love.

HANDBOOK

Editor-in-Chief ..... Elizabeth Rue

Associate Editors ..... Norma Bonomi, Ida Gillman

Bonomi, Rue, Gillman

One of the most familiar and most indispensable marks of Beaver is the little gray and red "Handbook." Without this as a guide, it would be impossible to be informed about all the intricate workings of our various organizations.

It is a concisely written book containing rules, policies, and constitutions that are all of vital importance to every student at Beaver College. From cover to cover, it explains and sets forth principles and traditions, the honor and social codes. It also contains our best cheers, songs, and our Beaver Alma Mater. This year the "Handbook" will also include the constitution of the Athletic Association and a folder containing a schedule of varsity games to be played next year.

The "Handbook" is published annually by the Student Government Association. The editors of the "Handbook" endeavor to record changes made in the various organizations, to eliminate all extraneous rules, and to offer constructive criticism as to the existing social and academic regulations.

BEAVER NEWS

Vol. VI, No. 9 | BEAVER COLLEGE, JENKINTOWN, PA. | Friday, January 19, 1940

Beaver College Faculty Members Present Successful Entertainment

Affair Draws Large Crowd In Murphy Gym

Proceeds Of Show Will Be Used To Start Graduate Scholarship Fund

Winsome Winnie and four versions of *Antony and Cleopatra* took their curtain calls at the Faculty Frolic presented last night in Murphy gymnasium before the students of Beaver college. The proceeds of this show, much of which was written by faculty members, will be used for the establishment of a Beaver College Faculty Club graduate scholarship.

Winsome Winnie, a one-act melodrama by Stephen Leacock and V. C. C. Baddeley proved to be a play within the play. Other plays "within the play" included unique productions based on Shakespeare's *Antony and Cleopatra* and presented by the members of the English department.

Scene Is In School Room

Seven More Days Till Mid-Year

A Pre-Exam Re

title of

has

Janitor Bowen, with the assistance of Mrs. Ketchum, staggering under the title of "Pedagogical Instinct" and Miss Stains, answering to the appellation You) gave the Beaver students a new insight into the characters of some of the faculty members. Who, until last night, would have guessed that Mrs.

under her

mixing babies, and

finale in mild Ta-ran-ta

evokes hazy memories of

O'Neill, Coward, and Gilbert

FACULTY FROLIC (Continued on Page 4, Col. 5)

Chapel

Boye, Babcock, Patten, Shoolman, A. Goldberg, Ryder, Sack. Garrison, Lippincott, Lowry, Mand, Hill, Corsner

McNutt, Stringfield, J. Ledy, M. Howells, D. Stewart, Kendall Kiehl, Purvis, Kosadowska, McFarland J. Castle

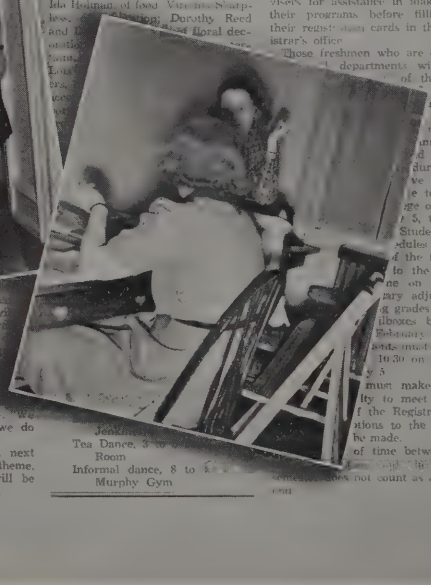

and 10 cents for printing

to send to escorts or to keep in scrap books

Committee chairmen working industriously with Suzanne Samter are: Marian Martin and Miss Alice Longstreth, 8 classes and faculty; Ida Holman of Iota Varsity Sororities; Dorothy Reed and floral decorations.

Jenkintown

Tea Dance, 3 to

Room

Informal dance, 8 to

Murphy Gym

NEW (Continued

dance which will

evening, March

chosen next

as to theme,

orchestra will be

near future.

Prom Features Dutch Theme

Suzanne Samter Assures Full Weekend Of Fun And Frolic For All

"Holland will be represented in full regalia!" declared Suzanne Samter, Junior Prom chairman, when she announced the original and picturesque theme selected for Junior Prom by the class of '41.

The Dutch atmosphere will prevail at the dance on February 23, which will be held in Murphy gym amid tulips, wooden shoes, and a real moving windmill.

Every junior is invited to attend the seven o'clock dinner on Friday evening at Grey Towers. Girls who wish to invite their dates will have special seating accommodations. Dancing to the strains of Red Norvo's orchestra is scheduled from 9 P.M. to 1 A.M., allowing plenty of time for everyone to see "that" new evening dress!

The entire weekend should be a big affair packed full of exciting activities. Saturday is not

Dr. Cutright Is Honored As Author

Professor's Book Is Chosen As Book Of The Month By Book Club

The Great Naturalists Explore South America, the recently published book of Dr. Paul Russell Cutright, professor of biology at Beaver college, was recently selected as the January Scientific Book of the Month by the Scientific Book of the Month Club.

Dr. Cutright states in his book that many naturalists such as Alexander von Humboldt, Charles Darwin, Alfred Russell Wallace, and W. H. Hudson have explored parts of South America and related their findings and experiences. In addition to writing of these naturalists, he has written some thirty chapters on the many animals, birds, and reptiles found in South America.

Book Is Not A Technical One

Dr. Cutright has stated that his book was written for the layman

technical study.

— Dr. Cut-

5

d semes-

concur-

on period

January

Upperclassmen will get their preliminary

cards in that office.

the liberal arts

see their advisers for assistance in making out their programs before filling out their registration cards in the Registrar's office.

Those freshmen who are enrolled

departments will have

of their de-

ite pro-

r in the

announced

d to com-

during the

ve defined

e to do so

ge on Mon-

5, to com-

Students who

edules because

of the first se-

to the Regis-

ne on Monday

ary adjustment

g grades will be

lboxes by 10:30

February 5.

ards must be back

10:30 on Monday

y 5

must make it her

ity to meet all the

the Registrar's of-

ions to the return-

be made.

of time between the

not count as a week-

end.

THE BEAVER NEWS

BOARD OF EDITORS

Marjorie Lowry Helen Mand

Editors-in-Chief

Managing Editor ..... Ruth Hill

Feature Editor ..... Mary Alice Lippincott

BUSINESS STAFF

Business Manager ..... Irene Corsner

Assistant Business Manager ..... Winifred Boyé

Advertising Manager ..... Marian Garrison

Circulation Manager ..... Carolyn Ryder

DEPARTMENTAL EDITORS

Faculty Editor ..... Elsie Babcock

Class and Club Editor ..... Lois Shoolman

Sports Editor ..... Dorothy Patten

Alumnae Editor ..... Mary Ann West

Music Editor ..... Elinor Sack

Exchange Editor ..... Alyce Goldberg

The *Beaver News*, weekly publication, presents the news of the college in a direct, objective way. Since the paper is chiefly a record of college events, the news stories, following accepted journalistic canons, are unbiased and without editorial comment.

News of student activities is given precedence in the paper, but the *Beaver News* also includes announcements and items of interest from the administration officers and from faculty members. As a unifying force between faculty and students, the newspaper supplies the opportunity for each group to read about and to understand what the other is doing.

As much space on the second page of the paper is devoted to editorials and open letters as the amount of student opinion reaching the editors will warrant. The editorial policy of the *Beaver News* is to publish both sides of any campus question if possible, and preferably in the same issue of the paper.

Twenty-one issues are distributed yearly. Of this number, several special issues were published this year. The first issue of the school year contained pictures of and information about the outstanding students on campus for the year 1939-40. Following the announcement in January that Dr. Raymon Kistler had accepted the appointment to the presidency of the college, an issue was dedicated to him. The final issue recognized the outstanding members of the senior class. One comic issue was put out during the month of April.

The staff constantly strives to improve the quality of the paper, and the latest developments in college newspapers are utilized. Streamlined format, abolition of column rule, many informal as well as formal cuts, new and lively feature columns, and informality throughout have made the *Beaver News* more interesting and more meaningful to the majority of Beaver students.

The *News* was represented at the conventions of the Intercollegiate Newspaper Association of the Middle Atlantic States at the meetings at Bucknell University and at Moravian College for Women. Several delegates also attended the Press Night which was held in the fall at the College of Chestnut Hill. The editors attempt to make intelligent use of the information gained at these conventions in order that they may keep the paper as up to date as possible.

The newspaper is edited by the students; Dr. Belle Matheson, associate professor of English, is the faculty advisor. The *Beaver News* has become a vital force on campus as is evidenced by the student interest in the publication.

STAFF

Editor-in-Chief ..... Georgiana Magargal

Business Manager ..... Martha Kravec

Art Editor ..... Jane Castle

ASSOCIATE EDITORS

Nina de Angeli
Elsie Babcock
Betty Ann Bryce
Betty Fisher
Betty Lampe
Joan Hinlein
Lillian McNutt
Edna Sorber

BEAVER REVIEW

The *Beaver Review,* literary quarterly of the college, began this year with two clearly defined aims. The first was to improve the magazine through greater efforts on the part of the entire staff, more organized meetings and discussion groups, and greater care in selecting material and illustrations. The second was to create a keener interest in the *Beaver Review* throughout the college by literary and social activity.

One year is never long enough to realize fully the aims planned for that period, but the staff feels that it has made considerable progress. More than thirty students entered the *Beaver Review* Contest last Autumn, and the material submitted was so excellent that three contestants were given places on the staff instead of one as is the usual custom.

Edna Sorber won first place with her story, *Five Houses;* Jacqueline Palmer came in second with an essay, *A Yankee's Complaint;* and Joan

Hinlein, a freshman, was awarded first honorable mention for her story, *Mountain Road.* An informal reception given by the staff at Grey Towers served as a pleasant setting for the announcement of these awards. All contestants and students interested in the literary work in the college were invited.

As for the magazine itself, the policy of the staff has been to eliminate insofar as possible the storified essays and meaningless poetry so prevalent in school magazines, and to make the publication readable while preserving the literary quality of each issue.

Through the exceptionally fine work of Jane Castle, whose efforts demand especial commendation, the cover and illustrations have been vastly improved and augmented.

Sorber, Palmer, McNutt, Babcock
Kravec, J. Castle, de Angeli, Hinlein, Bryce

Georgiana Magargal
Editor-in-Chief

In addition to publishing a magazine the *Review* Staff presented three lectures for the benefit of the students and friends of the college. The lecturers were Mortimer J. Adler, Carl Sandburg, and Cornelia Otis Skinner.

The staff wishes to thank all of the students who have so kindly submitted material to the *Beaver Review* this year. There has been an abundance offered to us; we have tried to publish the best. We urge those whose articles have been rejected to continue giving us their literary attempts, and invite still others to do so at their earliest opportunity. The job of the staff is to edit—it is their main function to choose, not compose. Therefore we impress upon you how very glad we are to welcome material from *any* student, at *any* time. Only through the interest and efforts of the school at large can we make the *Beaver Review* the magazine with the high standards of excellence we desire it to be.

ELSIE BABCOCK

PRESS BUREAU

"To put Beaver on the map" is the avowed purpose of the Beaver College Student Press Bureau. It was newly organized this year by its present chairman, Elsie Babcock, with the approval of the administration of the college. All large colleges and many small ones have such organizations, and the Beaver Press Bureau is in many ways patterned after those at other colleges.

Every week a duplicated bulletin containing news stories about all major events at the college is sent to Philadelphia, New York, and local papers. In addition to this, news of the activities of individual students is sent to their hometown newspapers throughout the United States and foreign countries. Nine reporters write regular news stories, and thirteen others write items about individuals. The chairman is assisted in editing, assigning, and mechanics by the secretary, Virginia Fager, and the assistant secretary, Alberta Springer.

It is interesting to note that a greater number of news stories and items about Beaver and its students have been published this year than any other of which we now have record. This is in part due to the work of the Press Bureau, and in part to its advisor, Mr. Thomas A. Barlow.

The work of the Press Bureau will affect all of us who are interested in Beaver, for it is helping to increase the good reputation and popularity of the college.

THE ARTS

ART FESTIVAL

Art Festival at Beaver College is an outgrowth of the Music Festival of a few years ago. Up to that time, one week-end had been devoted to the best collegiate production possible in the line of music—student artist recitals and concerts by members of the Glee Club were presented. It was at the instigation of Nelle Kelly, '39, and Elfriede Mahler, '39, who felt that all the arts deserved equal emphasis, that Art Festival came into existence. Their original purpose was to provide an outlet for all creative expression and to stimulate an appreciative attitude toward all forms of art.

Although its title connotes the best and greatest of entertainment, Art Festival is aiming at neither perfection nor at size. Since its conception, its sole aim has been to offer an opportunity for the expression of student ideas on the arts. The realization of this aim through student work, which is voluntary and unrestricted, technically denies the connotation of the term festival. However, the result is a true and glorious festival of thought.

The original plan of Art Festival was to have a full week of activity—each night being set aside for one of the arts. The following year it was carried on in the same manner with a few modifications.

Under the direction of Jane Castle, Helen Thomas, and Jane Brister, Art Festival reached a new high this year, both in popularity and in quality. It has remained a voluntary and largely unorganized movement. Because its structural flexibility permits modifications, it has been molded to suit the need of better relations between the faculty and the students. Although Art Festival is primarily a student affair, it has been felt that faculty participation should not be excluded.

This was the impetus which led to Faculty-Student Get Together as an introduction to the Art Festival series. An "Information Please" program on the arts was conducted with the faculty and students vying for honors, and the faculty emerging victorious.

The first night of the series was devoted to music. As in the other activities, participation here emphasized individuality of performance. Art Night climaxed the general exhibition of work done by students either in or out of the art department, with a discussion led by Mr. Benton Spruance, professor of art. Probably the most interesting and active production of the series was Drama Night. Three original plays—"Ten Thousand Czars," by Elsie Babcock, "Conversation Piece," by Anice Kendall, and "A Drama of Culture," by Anita Schwitters—were produced and directed by the students. Spontaneous discussion and criticism followed each of the main events.

Organized in recognition of a very obvious need for wider participation in and opportunity for artistic creation, Art Festival has progressed and has become one of the finest activities at Beaver.

GLEE CLUB

President .....Marian Garrison *Secretary* .....Betty St. Clair

Librarian and Treasurer .....Esther Lay

A joint concert on April 5th with the Harvard University Symphony Orchestra was a striking performance of Beaver's outstanding club—our Glee Club. The Vaughn Williams' "Magnificat," a twenty-minute chorale for women's voices, was rendered at this occasion, with Mary McKillip singing the solo. Williams' "Magnificat" is considered one of the most beautiful and most difficult choruses for women's voices because of its modern, minor harmonies. Other selections from the club's repertoire included Handel's "Where'er You Walk," "Now Let Every Tongue Adore Thee" by Bach, "Serenade" and "Lullaby" by Brahms, "The Spinning Chorus" from Wagner's "Flying Dutchman," "She Walks in Beauty" by Haupt, and a favorite of the Glee Club members, "Take Joy Home" by Basset-Riegger.

A dance sponsored by the club followed the Harvard-Beaver concert. The whole affair proved to be an outstanding college and community event. The proceeds of the concert and dance were deposited in the gown fund which the club started last year.

The Glee Club has earned the reputation of being Beaver's most active club for 1939-40. The girls sang at local churches, over Philadelphia broadcasting stations, and at prominent Philadelphia business centers. In April they appeared for the second year under the auspices of the Northern New Jersey Alumnae Association at Maplewood. In addition to giving concerts the club sponsored several visiting men's Glee Clubs which presented concerts here at the college. These visitors included the Lehigh, Haverford, and Swarthmore clubs. The concerts were met with enthusiastic appreciation on the part of all Beaver students.

The club this year was composed of sixty-seven members carefully chosen by "try-outs." The girls thoroughly enjoyed rehearsals, as well as public performances. After one of the rehearsals in October, Mr. and Mrs. Curry entertained the group at a hobo party in the gym. A great deal was accomplished by the club this year, but a lot of fun was interwoven in the process of accomplishment.

The Glee Club is beyond a doubt the oldest club in the college since it was organized the same year the college was established, 1853. It was composed of ten or fifteen members who gave few concerts, but sang primarily for their own enjoyment. Charles H. Martin, a former Beaver faculty member, was director of the club from 1925 until 1936, when Mr. W. Lawrence Curry, the present director, assumed the responsibility of leadership.

The three officers of the Glee Club and five representatives form the executive board which conducts all the business of the club. The representatives on the board this year were Marie Houstoun from Beaver Hall, Virginia Weaver from Montgomery Hall, Lucia Willoughby from Grey Towers, Evelyn Whean from Ivy Hall, and Dorothy Moore from the day student group.

The members of the Glee Club would like to pay special tribute to Mr. W. Lawrence Curry. His enthusiasm, sense of humor, musical ability, inexhaustible patience, and untiring efforts in behalf of the club have carried Beaver's Glee Club through its most successful year.

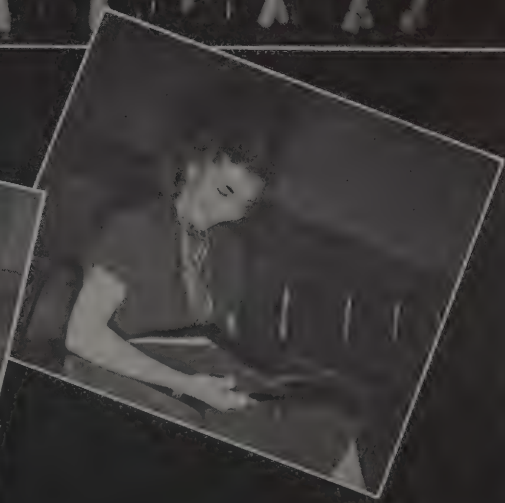

CHOIR

Reese. Putnam, Griffin, Woodward, H. Campbell, Topping

Swan, G. White, Smalley, Reinecke, Takacs, Ryder, McGinnes, Boyé

Lum, Lester, Pike, Muriel Smith, Reynolds, Edwards, McCartney, Cudlipp, Craig

ORCHESTRA

Ermentraut, Saward, Ostrander, Sandersan, Reinhardt, Grotz, Meachem

Severe, Stanley, Coulter, Corthell, Woods, Edwards

THE BEAVER GLEE CLUB AND

STRING QUINTET

Severe, Payne, Coulter, Corthell, St. Clair

PHILOMUSAN

McCartney, H. Allen, Somerset, Winans, Severe, Doernberg, Firor, Craig

Lester, Downing, Sack, D. Robinson, Edwards, Jaeger, Kleine

Padmore, Harvey, Fisk, Stanley

THE HARVARD UNIVERSITY SYMPHONY ORCHESTRA

ORCHESTRA

This is the orchestra's second year of existence. The members have devoted much time to rehearsing and increasing its repertoire, and as a result they have not been able to present many concerts.

The orchestra presented one major concert at the Red Cross Tea in Jenkintown early in the winter. The String Quintet, a branch of the orchestra, played at the Christmas and Easter services in Murphy Chapel and at the Glee Club concert in Camden in March.

The orchestra is directed by Mr. Charlton Lewis Murphy who is assisted by Mr. Thomas A. Barlow. Mr. Barlow, who plays the clarinet, is becoming famous on campus as the only male member of a female musical organization.

There is a definite place at Beaver for an organization of this kind, as is evidenced in the growth of the orchestra in the past two years. Its members hope, along with the rest of the college, that this is one Beaver orchestra which will have a continued existence.

CHOIR

Chairman of Choir Board ...Mae Reynolds *Gown Chairman* ...Harriet McCartney

Accompanist .....Helen Edwards

The Choir, a group of twenty-four girls, differs from the Glee Club in that it sings only non-secular music. In addition to presenting regular group concerts, the Choir offers many of its members opportunities to do solo singing at the chapel services and at churches in the vicinity.

The group sings at the Sunday night chapel services and at the special Christmas and Easter services in Murphy Chapel. Other engagements this year have been at the Presbyterian Church in Philadelphia, St. Mark's Lutheran Church in Philadelphia, and several churches in the vicinity of Jenkintown. The outstanding activity of the year was the broadcast over the N.B.C. network during the Christmas season.

The Choir plays an important role in campus life since it is one of the main links between religious and social life at Beaver. It provides a source of enjoyment not only for the members, but for the college as a whole.

The members of the Choir and the director, Miss Bampton, are very much elated over the success of this year's activities and are planning an even more extensive program for the coming year.

PHILOMUSAN

President .....Dorothy Robinson *Sec.-Treas.* .....Helen Edwards

Program Chairman.....Elinor Sack

Philomusan is a club for art and music lovers. It aims to stimulate a greater appreciation and understanding of the best works and artists in the allied arts. Although the members are interested in all the arts, music seems to be their first preference since most of the club's programs are musical in nature.

Active participation in the arts is encouraged by the club. This fall new members were initiated into Philomusan by manifesting their abilities in either art, music or drama. Most of the club meetings are informal with the members furnishing the entertainment.

The annual banquet was held in November and the entertainment which was supplied by members of the music faculty, was informal in tone. Mr. Curry and Mr. Barlow gave piano improvisations, and Mrs. Hagar and Miss Bampton offered modern swing renditions.

Although the club has enjoyed a very successful year it is planning to disband next year in accordance with the movement to curtail extra-curricular activities.

SONG

On the eve of Thanksgiving vacation a highly enthusiastic student body acclaimed the advent of the annual Song Contest. On this long anticipated night the four classes were united in a single desire to promote the all-round success of an outstanding campus event. For pep, enthusiasm, and the challenge of keen competition, this evening was unequalled.

Song Contest is especially important because it serves as an incentive for any person who might possess some latent creative talent. Each class presents three original songs; a class song, a pep song, and an alma mater. The individual classes are judged upon appearance, suitability of words to music, rhythm and singability of songs, diction and clarity, and finally, the general quality of the presentation.

Fully determined to sing its way to victory and the possession of the silver loving cup, each class rehearsed willingly and even eagerly for many weeks before the actual contest.

This year's Song Contest was particularly exciting. Sharp rivalry was revealed between the seniors, who were doggedly intent upon defending their success of the previous year, and the juniors, who were equally intent in their desire to defeat them. Victory went to the Class of '40, who attributes its success to "that bundle of dynamite," Edna Cheyney, the senior leader and class president. The Class of '41 came in second with an honorable mention and an added enthusiasm for next year's contest.

After all the classes had presented their songs and the seniors had sung their Senior Hymn for the first time, the judges presented their decision. At this time the heretofore insignificant freshmen were ceremoniously decapped. The contemptible green dinks suddenly acquired a new meaning, and the freshmen, a new status of equality and importance.

CONTEST

"Eddie" gets the cup for the seniors!

The Leaders
Camille Houck, *Freshman*
Helen Dearden, *Junior*
Edna Cheyney, *Senior*
Dorothy Grotz, *Sophomore*

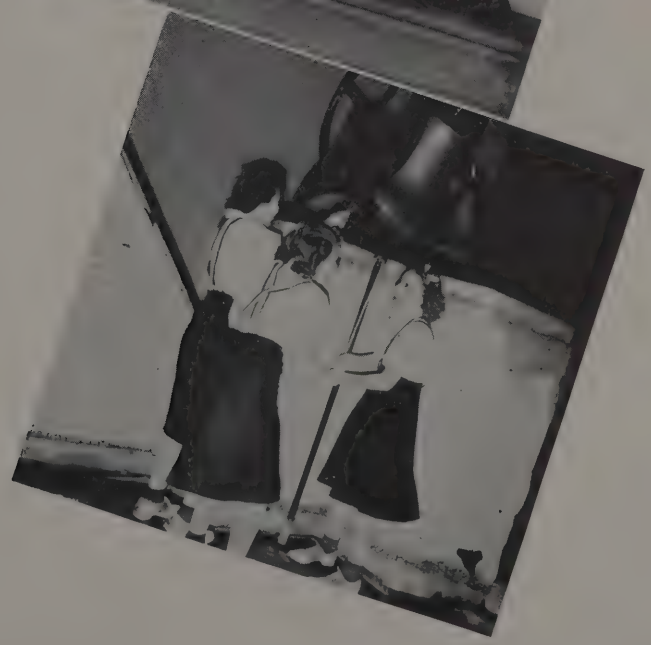

Seniors ring out the news of victory.

ART FELLOWSHIP

President .....Kathryn Williams

Vice-President .....Helen Gumbs

Secretary .....Bernice Lifton

Treasurer .....Marian Martin

Exhibition Chairman .....Nancy Tuppen

Art Fellowship is an honorary art club. Membership is limited to art majors who are elected into the club on the basis of scholarship. Each year the club gives a tea for all the art majors and sponsors a banquet at which the new members are formally initiated into the organization.

We are proud of the fact that Art Fellowship is a member of the Art Alliance of Philadelphia. Every month the Art Alliance lends the Beaver club a work of a prominent artist, which is exhibited for the benefit of all interested students.

This year the club initiated a policy of exhibiting the works of each senior art major. The impetus for this innovation was provided by a joint exhibition of the works of the art faculty. The student exhibitions included the works of Kathryn Williams, Helen Gumbs, Hortense Singer, Nancy Tuppen, and Dorothy Sutton. Jane Castle, a sophomore, exhibited water colors.

On Thursday afternoons Art Fellowship sponsored art classes for high school students. Dorothy Moore and Virginia Sharpless acted as student teachers for this activity.

With the exception of Art Festival, Art Fellowship has done more toward creating an active interest in the arts than any other organization at Beaver.

BECLEX

President .....Eleanor Jackson
Stage Manager .....Elaine Penn
Student Coach .....Melville Brister
Secretary .....Irene Snyder
Treasurer .....Helen Hagedorn

Beclex is the chief dramatic organization of Beaver College. Its purpose is "to stimulate interest in dramatic activities in Beaver and to secure for the college all the advantages and mutual helpfulness provided by such a society."

The club felt the need of reorganization this year and has attempted to knit itself more closely together so that in the future it will be better able to accomplish its high purpose.

In February fifteen girls were taken into membership on the basis of the ability they demonstrated in a long period of "try-outs." After a week of informal initiation they were formally admitted to the society at the regular monthly meeting.

A Little Theatre Workshop group was formed this year which is to be part of Beclex. It is to provide opportunity for such dramatic activities as the larger organization cannot undertake because of its other work. The group will be open to all those students whose interests are at all inclined toward dramatic work.

Every year Beclex sponsors the Inter-Class Play Contest. It gives each class a chance to prove its ability along all lines of dramatic production, for all the plays are student directed, student acted, and student produced. Membership in Beclex is awarded to the girl who is judged the best actress.

Usually Beclex presents two plays a year, a fall production and a spring production. This fall the club started conscientious work on a rip-roaring melodrama entitled "Gold in the Hills" by J. Frank Davis. Unfortunately production difficulties arose and the club had to cancel the play. At the time the Log was going to press Beclex had started to work on "Cradle Song" by Gregorio and Maria Martinez Sierra, to be presented to the college May 18th.

"Poor Madelena"—Class of '41

THE PLAY CONTEST

Saturday, January 13, marked the event of the Interclass Play Contest in Murphy Gymnasium. Each class presented a one-act play in the order of class seniority.

Play Contest is annually sponsored by Beclex. The purpose of such a contest is two-fold: to encourage dramatic participation and interest among the students, and to discover and obtain the best talent possible for Beclex.

Melville Brister, Vice-President and Student Coach of Beclex, was general chairman of the entire contest, but each class elected its own chairman. The class chairmen selected, casted, and directed the plays so that all the plays were entirely student productions. The plays were considerably better than they have been in former years in regard to suitability, staging, direction, and acting.

This year the juniors were awarded the silver plaque which Beclex presents to the winning class. Their production of "Poor Madelena" was not only considered the best of all those offered, but it was also judged an outstanding amateur production on its own merits.

Margaret Lutz deserves special recognition for excellent direction of the junior class play. Alda Wolff, a junior day student, was given an award for the best individual performance, and Nina de Angeli, a senior day student, received an honorable mention.

CLASS OF 1940

"Sacrifice in Brocade," *by Olive Price*

Director, Marie Houstoun

Anna .....Esther Lay

Charlotte ..... Eleanor Jackson

Marie Adelaide .....Nina de Angeli

Maid .....Virginia Woodcock

CLASS OF 1941

"Poor Madelina," *by Louise Saunders*

Director, Margaret Lutz

Pierrot .....Lucia Willoughby

Pierrette .....Alda Wolff

Bumbu .....Helen Dearden

CLASS OF 1942

"Purple Door-Knob," *by Walter P. Eaton*

Directors, Elaine Penn, Muriel Smith

Mrs. Dunbar .....Eleanor Gleed

Mrs. Bartholomew .....Chrystella Wade

Viola Cole .....Shirley Prell

CLASS OF 1943

"Cinderella by the Dozens," *by Katherine Kester*

Director, Mary Berlin

Prince .....Adeline Acerno

Secretary .....Mary Lou Elliot

Maid .....Merle Westerfield

Backstage

Freshman Play

NANCY WAGNER ELIZABETH WILLIAMS ANITA JAEGER

MAY QUEEN AND ATTENDANTS

MAY DAY, 1940

May Queen .....Elizabeth Williams

Attendant .....Anita Jaeger

Attendant .....Nancy Wagner

HONOR COURT

Seniors

Hilda Bregman
Ruthane Capers
Jane Carlin
Ann Castle
Edna Cheyney
Nina de Angeli
Dorothy Dorland
Dorothy Fairlamb
Ida Gillman
Ruth Graybill
Ruth Hill
Barbara Houstoun
Marjorie Lowry
Helen Mand
Virginia McGinnis
Margaret Nicholls
Lucille Padmore
Anne Parker
Dorothy Patten
Jessie Severe
Patricia Slotter
Elizabeth St. Clair
Rhoda Umansky
Mary Wieland
Virginia Woodcock

Juniors

Betty Calverly
Shirley Cleaver
Ethel Cudlipp
Helen Dearden
Lois Esau
Dorothy Hill
Mildred Howell
Marie Isenberg
Madge Kimble
Mary Alice Lippincott
Martha Lukens
Dorothy Lunine
Margaret Lutz
Lillian McNutt
Georgiana Magargal
Drucilla Mitchell
Janet Morrison
Eleanor Price
Edna Purvis
Gladys Rees
Betty Rue
Rebecca Russell
Suzanne Samter
Jean Skogland
Phyllis Swan

LAUREL CHAIN

Sophomores

Marjorie Aldrich
Winifred Boyé
Jane Castle
Avis Goodby
Dorothy Grotz
Dorothy King
Dorothy Kistler
Viola Monaco
Jacqueline Palmer
Doris Reinhardt
May Robinson
Betty Anne Searle
Jean Stewart
Melita Takacs
Helen Thomas
Virginia Van Dyke
Chrystella Wade
Bernice Wenzel
Helen Williston

Freshmen

Aune Allen
Mary Berlin
June Corson
Mary Alice Cunningham
Mary Lou Elliott
Helen Harvey
Jean Hopkinson
Betty Ann Kiehl
Catherine Ruth Koehler
Cherry Magner
Mary Maxwell
Louise Murphy
Virginia Pike
Hope Smalley
Betty Smith
Lorraine Stanley
Janet Stringfield
Mary Watson
Paige Weaver

"NOW IS THE MONTH OF MAYING"

It is the joyful first of May in a village in medieval England. The townspeople crowd the field waiting for the festivities to begin. A trumpet fanfare breaks through the noise of their merrymaking, and the music begins for the processional of the May Queen and all her court. After she has been crowned, the people celebrate the occasion in a dance.

As the music dies away and the dancers begin to leave the field, a group of daisy-dancers enter the scene.

The poet, Chaucer, honors the daisy as the flower of May, and we find him on this, the first of May, searching for a field of his best-loved flower. The King of Love and some gentlemen of his court come into the same field. They recognize Chaucer, and the King sends for him. He speaks wrathfully to the poet. "You keep my followers from serving me as they should because you are always writing about the folly of Love." The Queen of Love receives permission from the king to pronounce punishment on Chaucer for the sins he has committed against Love. She commands that Chaucer shall present a legend of good women—women who have been faithful in love. Chaucer agrees to do the penance immediately.

The Legend of Pyramus and Thisbe

In a certain town there are two families who are constantly quarreling with each other. Pyramus, the son of one family, and Thisbe, the daughter of the other, have fallen in love with each other, but their fathers forbid them to see

each other. Pyramus discovers a hole in the wall which separates the two estates. He calls to Thisbe and the two lovers are overjoyed at being able to speak to one another again. They make arrangements to elope that very night.

At night, Thisbe and her ladies hurry to the well which is the appointed meeting place. A lion comes from the forest to drink from the well, and the ladies, frightened, flee to the woods. Thisbe drops her veil in her fright, and the lion begins to play with the veil, tearing it to shreds. Pyramus and his friends come running to the well; the lion, frightened by their footsteps, runs into the woods. Pyramus believes that Thisbe has been carried off to the forest by the lion, and that she is certainly dead. Overcome with grief, Pyramus stabs himself.

Thisbe and the ladies come creeping back from the forest. Thisbe runs to the well to find her beloved Pyramus dying. She is told the sad tale, and, beside herself with grief, she stabs herself, and falls dead beside her lover. Thisbe has been faithful to their love, though it meant death.

The Legend of Dido and Aeneas

Aeneas and Achates, his friend, and a band of their shipwrecked Trojan sailors are looking for some place of habitation where they can find shelter and rest. Exhausted, they throw themselves upon the ground. A huntress enters and directs them to the city of Carthage, ruled by the good queen, Dido. The fame of Aeneas has spread far and wide, and Dido gives him and his men a royal welcome. Dido and Aeneas fall in love immediately. The people realize this and they are more joyful than ever. Achates, all this while, has stood to one side watching with disapproval. He tries to persuade Aeneas that he must not stay in Carthage, for he has a mission to fulfill. Aeneas realizes that Achates is right and determines to leave immediately. Dido argues and pleads with him, but he cannot be dissuaded. While his men are making ready, he takes leave of Dido. Then, amid the cheers of the people, Aeneas and his men march off to the sea.

Dido is about to return to the city when she sees Aeneas' sword on the ground. Suddenly she falls upon the sword and kills herself because she knows that she will never again see Aeneas. The court and the townspeople come around her, and with much sorrowing they bear her body into the city. Thus Dido, too, has remained faithful in love.

The Legend of Ariadne and Theseus

In the land of Crete there dwells a horrible man-eating monster. In order to protect the country from being raided by him, the king has agreed that every three years he will supply a young man for the monster. This year the lot has fallen upon one Theseus, a prince of Athens.

Ariadne and Phedra, the daughters of the Cretian king, have seen the young man, and they admire him for his youth and handsomeness. Ariadne has devised a plan whereby he may escape the horrible death. She sends for the jailer who brings Theseus to her. She plans to let Theseus escape from prison and will provide the necessary weapons if he will kill the monster. He promises to serve her forever because of her great kindness, and Ariadne promises her hand in marriage if Theseus accomplishes this brave deed.

The plan is carried out as Ariadne has promised, and Theseus sets out to battle with the monster. He returns, victorious, and he, Ariadne, and Phedra run away, since Ariadne has insisted that her sister come with them.

Tired and weary from having travelled so far, the three of them wander along the road. Finally the girls cannot go any farther, and they sink to the ground, exhausted. While they sleep, Theseus stands guard. Suddenly he kneels beside Phedra and wakens her. He entreats her to run away with him because it is she whom he loves, not Ariadne. Finally Phedra agrees to his plan, and the two faithless ones steal away leaving Ariadne alone.

Ariadne awakens just as the jailer and the guards come in looking for the escaped prisoner. Ariadne looks around to warn Theseus, but suddenly she realizes that both Theseus and Phedra have deserted her. She takes out the dagger that she was to have used for protection and kills herself, faithful to her faithless lover.

Thus ends the "Legend of Good Women." The Queen of Love thanks Chaucer for the stories and graciously pardons him from his sins against Love. Chaucer and his court leave the field, and the townspeople conclude their merrymaking with a dance. The Honor Court and Laurel Chain make their exit, followed by the May Queen and her attendants, and the annual May Day of Beaver College is ended.

DEPARTMENTS

CHI EPSILON

President .....Mae Reynolds
Treasurer .....Avis Goodby
Recording Secretary .....Sue Sanderson
Corresponding Secretary .....Dorothy Boyd
Council Representatives:
Seniors .....Rachael Craig, Helen McCartney
Juniors .....Nancy Sage, Jean Skogland
Sophomores .....Josephine Schmidt, Shirley Seidenman
Freshmen .....Marjorie Greenwood, Marjorie Thomson

Chi Epsilon was organized in 1939 by the students of the early childhood education department. According to the constitution of the club, the purposes are: "to promote fellowship and social enjoyment among our members, to provide contact with those people who have contributed to childhood and its allied fields, to broaden our understanding of children, and to foster our interests in fields other than child study."

The club began its activities with a picnic at Baederwood. Throughout the year Chi Epsilon has had several speakers. Miss Rath lectured to the club at the October meeting, and Mr. George Harvey Ivans, headmaster of the Oak Lane Country Day School, was guest speaker in February.

In March, Chi Epsilon sponsored a tea at Grey Towers. Their guest for the occasion was Miss Clare Tree Major, director of the Children's Theatre in New York. Miss Major's subject was "The Theatre and the Child."

The club's activities for the year were brought to a close by an informal social meeting.

EPSILON ALPHA

President .....Margaret Di Paolo *Vice-President* .....Winifred Boye
Rec. Secretary .....Florence Lester *Cor. Secretary* .....Eleanor Rumpf
Treasurer .....Minnetta Gladeck

The general purposes of Epsilon Alpha are: to further interest in elementary education while at college, to promote a broader outlook in the field of elementary education, and to bring the students of the department together socially.

The first social function of the club was a picnic supper at the home of Mrs. Dagar who is the club's advisor. In February the club held its annual banquet. The speaker of the evening was the Reverend James C. Gilbert who led a discussion on the relationship of religion to education.

At the forums, teas, and meetings sponsored by Epsilon Alpha, the club members have an opportunity to discuss the latest developments in the field, and their own problems which arise during observation and practice teaching. Besides these discussions, trips are taken to various places of interest in connection with the field of elementary education.

JUNTO

President .....Ethel Moore

Vice-President .....Helen Robbins

Secretary .....June De Forrest

Treasurer .....Martha Strohman

Junto is sponsored by the history department, and membership in the organization is limited to those students who have had work in history. The club has as its goal the stimulation of interest in contemporary international politics and economics.

Junto was founded in 1933 and was modeled after Benjamin Franklin's original Junto club which was started in Philadelphia in 1726. The members of the Beaver club discuss problems of current interest as did the original members of Franklin's day.

The first fall activity was the annual Junto banquet. John Karekash of the University of Pennsylvania was the guest speaker. This meeting was open to all the students because of the great interest in the topic for discussion, "Problems of Present Day Europe." In addition to this the members of the club heard two lectures on Germany, one by Miss Rath, and one by Dr. Bowen.

All in all, this year has been a successful one for Junto, partly because of the enthusiasm of the members, and partly because of Dr. Clarke's tireless efforts in behalf of the club.

INTERNATIONAL RELATIONS

President .....Edith Prager *Secretary-Treasurer*.....Shirley Singer

Program Chairman .....Sophie Bernstein

The International Relations Club is affiliated with the Middle Atlantic District of the Carnegie Endowment for International Peace. The aim of this club is to stimulate interest in international affairs through a program of discussions, forums, and speakers.

At the beginning of this year, there were twenty members in the club, but membership was doubled after an intense membership drive. To be active members, students must have completed six credit hours of social science. Those students who do not meet this requirement, but who are interested in the club, are taken in as associate members. Only active members may hold office.

The Carnegie Endowment furnishes books and magazines which are used by the members as a basis for discussions at the regular monthly meetings of the club. The International Relations Club keeps these books and magazines in the library for the use of all students and thus offers an invaluable service to the college.

Miss Rath was the first speaker on the club's program, and Dr. Eugene Miller of Ursinus College was the speaker at the annual banquet held in conjunction with the language clubs.

The International Relations Club sponsored a primary election and a National Nominating Convention in April. In December, 1939, the club sent four delegates to the Middle Atlantic States Regional Conferences held at New Jersey College for Women.

HEALTH EDUCATION CLUB

President ..... Margaret Nicholls

Secretary-Treasurer ..... Eleanor Price

Posture Week Chairman ..... Jacqueline Van Nostrand

The Health Education Club is a professional organization made up of the students and faculty of the department of health and physical education. The club sponsors speakers and discussions for the purpose of acquainting the members with the most recent progressive developments in the field.

It is gratifying to note that the promotion of good fellowship among the members is not one of the primary purposes of the organization, and that meetings are called only when an issue arises which is of sufficient importance to warrant discussion. Like all other departmental clubs, it starts its activities with a picnic in the fall.

One of the major projects of the club is the biennial Health Education Demonstration which is open to the public. Students and townsmen who went to the affair last year are looking forward to next year's demonstration. This function serves to acquaint the college and community with the work of the health and physical education department.

Posture Week, which was inaugurated last year, is another project of the club. Its purpose is to make the students posture conscious and this year the event was a great success.

HOME ECONOMICS

President .....Lois Stewart
Vice-President .....Dorothy Reed
Secretary .....Eleanor Gleed
Treasurer .....Dorothy Craven
Bazaar Chairman .....Edna Cranmer
Cake Committee Chairman .....Ida Holman

The Home Economics Club is open to all home economics students. Its purpose is to provide social training, to promote social affairs, and to establish an appreciation for home life and home economics.

This year the club has had three speakers: Dr. Cutright, Dr. Bowen, and Mr. Copley. It has entertained home economics clubs of other colleges and has in turn been entertained by other clubs. It acted as hostess to club delegates attending the American Home Economics Association in Philadelphia in May.

As a year round activity, the club members undertake to make cakes for various college functions. The annual events of the club are: a banquet, as a purely social function; a bazaar, to demonstrate the members' proficiency in the field of home economics; and a Strawberry Festival at May Day, to raise funds.

KAPPA KAPPA ALPHA

President .....Lillian MacNutt *Vice-President* .....Charlotte Bozarth

Secretary-Treasurer ....Jacqueline Palmer

Kappa Kappa Alpha, sponsored by the classical department, has the distinction of being the oldest departmental club in the college, having been organized in 1931. Its purpose has been two-fold: to further interest in the classics, and to link the classics with present day life.

Far from being a scholarly organization given over to serious research and discussion concerning the use of the subjunctive in Virgil, this club is known to be a friendly circle, with meetings often bordering on the hilarious.

The activities of the club usually consist of one project each year; pictures, lectures, and special programs related to the main subject are sponsored by the members of the club. The culminating activity is a banquet; faculty members not in the classical department are the speakers and alumnae members of the club are invited. In this way the classics are linked with other fields, and alumnae members can see the club's progress.

It is with a feeling of regret among its members that, after almost a decade, Kappa Kappa Alpha will disband at the close of this college year.

PSI ALPHA

President .....June Haupt

Vice-President.....Jane Brister

Secretary .....Ruth Cilley

Treasurer .....Yetta Zeitlin

Psi Alpha, organized in 1933, attempts to stimulate interest in psychology and to promote fellowship among the members of the group. The program of the club consists of lectures and discussions on subjects of importance in the field of psychology.

In former years membership in Psi Alpha was open only to those who had carried six or more credits in psychology. However, this year at the initiation meeting, it was decided that any one taking or having taken three hours of psychology would be eligible for membership.

In March, Psi Alpha voted to disband. This action was taken in accordance with the movement toward fewer extra-curricular activities. It was felt that Psi Chi, the national honorary fraternity in psychology, more adequately meets the needs of the Beaver psychology department.

MODERN

FRENCH CLUB

President .....Ruth Corthell
Vice-President .....Eleanor Jackson
Secretary .....Janet Morrison
Treasurer .....Maria Ruz

GERMAN CLUB

President .....Elinor Sack
Vice-President .....Anita Reinecke
Secretary .....Lois Esau
Treasurer .....Edith Class

SPANISH CLUB

President .....Maria Ruz
Vice-President .....Gladys Dominguez
Secretary .....Dona Jack
Treasurer .....Lorraine Alkon

LANGUAGE CLUBS

The general purpose of each of the three language clubs has been to further interest in the culture of the country whose language is studied. With this end in view, monthly meetings were held, three of which were joint meetings of the three clubs. One of the clubs entertained with a play, folk dancing, or music at each of these meetings.

The annual banquet of the French, German, and Spanish clubs was in February. Mr. Eugene Miller of Ursinus College was the speaker of the evening.

During the Christmas season, the modern language clubs presented religious plays in French and German and folk singing in French, German, and Spanish. The entire student body was invited to this function which was a memorable one.

The French Club renewed its membership in the Alliance Francais in Philadelphia and represented Beaver in the drama activities of the Cultural Olympics, an affair sponsored annually by the University of Pennsylvania. "Grande Illusion," an outstanding French film of the past year, was brought to Beaver under the auspices of the French Club. There was a small charge for the picture and the proceeds were added to the Marion V. Frank scholarship fund. This fund is used to send a French major to France to study at the Sorbonne during her junior year. Dr. Edith C. Wright is the faculty adviser of the French Club.

Membership in the German Club is not limited to students studying German. The club is open to anyone who is seriously interested in the cultural background of Germany. Dr. Metzenthin, head of the German department and club adviser, lectured on present day Germany at one of the monthly meetings. A Christmas party was given for all club members.

This year, for the first time in the history of the Spanish Club, all club meetings were conducted in Spanish. The members have established this policy in order to develop fluency in speaking and thinking in the Spanish language. Mrs. Ketchum, the new faculty adviser of the club, has contributed much to the members' knowledge of Spain in her discussions at the monthly meetings.

The language clubs merged as an experimental measure, but they found that their success of this year warrants continuance of this system. Each club maintains its own identity, but all three clubs unite their efforts for a common purpose.

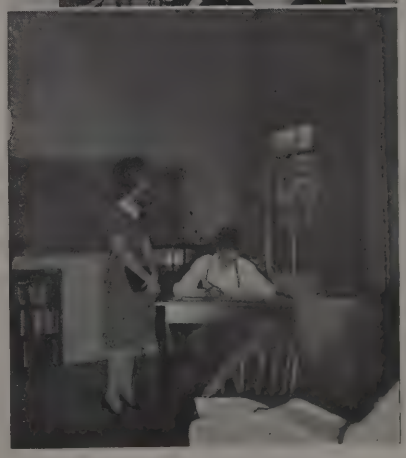

ALPHA TAU MU

President ..... Irene Corsner
Vice-President ..... Martha Kravec
Recording Secretary ..... Ruthane Capers
Corresponding Secretary ..... Elsie Terhune
Treasurer ..... Anne Parker

Alpha Tau Mu is the commercial education club of Beaver. Its activities are varied, including lectures, discussions, demonstrations, and trips.

Annually the club sponsors a fall banquet for the initiation of new members, and a spring picnic to contact prospective members. This year the organization had a booth at May Day to raise money for a scholarship for a student in the commercial department.

The policy of keeping in touch with similar clubs in other colleges has been continued this year. The club aims to become a chapter in a national business education fraternity.

COMMERCIAL CLUB

President .....Muriel Hauptman

Vice-President .....Ruth Graybill

Secretary .....Betty Rue

Treasurer .....Martha Kravec

The Commercial Club was formed in order to furnish a means of developing a professional attitude toward business organizations and systems; to study the scientific and technological advancement of our social order in its relation to economic standards; and to develop and maintain a spirit of friendliness and cooperation among its members.

The club is composed of juniors and seniors electing the commercial course, and sophomores who have maintained a "B" average in commercial subjects.

This year the club members took several trips to banks, mints and courts. The activities of the Commercial Club opened with a banquet in the fall and closed with a picnic in the spring.

SCIENCE

President .....Lois Esau

Vice-President .....Vera Mereschak

Secretary .....Doris Wolf

Treasurer .....Janet Landrine

The Science Club has been organized this year. Heretofore there were two separate organizations in the science department, the Chemistry Club, and Probe and Scalpel. Because of the movement on campus to decrease extracurricular activities, these two clubs merged to form the present Science Club.

Membership in the club is open to students in the chemistry, biology, and physics departments. The functions of the club consist of the combined activities of the former clubs.

The most important event presented is the bi-

CLUB

ennial Science Open House, which is organized under the guidance of the faculty members within the departments. The purpose of Science Open House is to acquaint students and outsiders with the type of work done in the science department throughout the year.

The Science Club is continuing the Malin Memorial Rose Day, which was first inaugurated three years ago by the Chemistry Club, in memory of Dr. Joseph E. Malin, former head of the education department. On this day roses are sold and the proceeds are added to the scholarship fund, since each year a graduate scholarship is awarded to the student who attains the highest scholastic average in chemistry.

Other activities of the club consist of regular monthly meetings to which speakers are invited, the selling of corsages before vacations, and the annual banquet at which new members are initiated into the club.

Under the able guidance of its advisors, the Science Club has progressed in its first year of existence. The merging of the science clubs has proved to be not only a satisfactory step, but a great improvement, since the present Science Club more adequately meets the needs of the students in the three science departments.

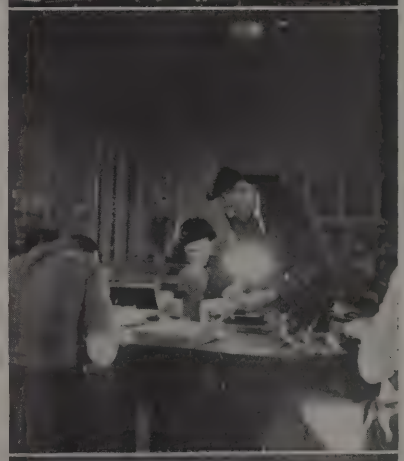

"EXERCISE IS TO THE BODY WHAT READING IS TO THE MIND. AS BY THE ONE, VIRTUE (WHICH IS THE HEALTH OF THE MIND) IS KEPT ALIVE, CHERISHED, AND CONFIRMED; BY THE OTHER HEALTH IS PRESERVED, STRENGTHENED AND INVIGORATED."

ADDISON

ATHLETIC

ASSOCIATION

Book Five

ATHLETIC ASSOCIATION BOARD

J. Castle, Graybill, Kiehl, Wieland
Nicholls, A. Castle, B. Houstoun, Sharpless, Newcomer

For an organization as complex as the Athletic Association, it is one of the most efficiently managed organizations in the college. All the affairs of the association are conducted by the Athletic Association Board.

The A. A. sponsors all varsity and intramural sports, play days for local high schools, and the annual posture week. It also takes care of the purchases and supplies for all athletic functions.

According to tradition, all awards of letters, plaques, banners, numerals, and cups are announced at the Student Government Association meetings. The highest award given by the board is the Beaver Blazer. The top three juniors of all the juniors who have amassed 800 points for athletic participation and one senior are recipients of blazers. Each year the association holds a banquet for the entire A. A. Board and for all the students who have participated in either varsity or intramural sports.

Hereafter the constitution of the A. A. will be included in the "Handbook" with the constitutions of other organizations. Also, permission has been granted by the college authorities to retain possession of the balance in the treasury at the end of the year. A cumulative fund will result, which will enable the association to make many additions and improvements to the athletic facilities for the benefit of the students of Beaver College.

This has been a transitional year for the Athletic Association. Formerly the A. A. Board consisted of twenty-seven students and five faculty members. A board of such large numbers proved to be inappropriate because of lack of agreement among its members. A change was definitely in order, so the board members altered the constitution to meet the needs of the association.

This year the business of the A. A. is administered by an executive board of ten members including the officers of the association, and a managerial board of varsity and intramural managers which sends two representatives to the main board. Each board meets separately once a month and is advised by two faculty members, Miss Guenther and Mr. Seifert.

Although many difficulties have arisen because of this new system, the board feels that the reorganization of the management of the association has been a step forward since progress and efficiency have characterized all the endeavors of the Athletic Association during this past year.

EXECUTIVE BOARD

President ..... Barbara Houstoun
General Manager ..... Ann Castle
Secretary ..... Virginia Sharpless
Treasurer ..... Mary Wieland
Senior Class Representative ..... Margaret Nicholls
Junior Class Representative ..... June Newcomer
Sophomore Class Representative ..... Jean Stewart
Freshman Class Representative ..... Betty Ann Kiehl
Managerial Board Representatives ..... Ruth Graybill, Jane Castle

MANAGERIAL BOARD

Chairman ..... Ann Castle
Recording Secretary and Varsity Hockey Manager ..... Ruth Graybill
Advertising Manager ..... Jane Castle
Publicity Manager ..... Marie Houstoun
Social Chairman ..... Katherine Wisse
Varsity Basketball Manager ..... Rebecca Russell
Varsity Golf Manager ..... Patricia Slotter
Varsity Rifle Manager ..... Edna Purvis
Varsity Tennis Manager ..... Dorothy Reed
Intramural Archery Manager ..... Betty Rue
Intramural Badminton and Ping Pong Manager ..... Betty Ann Abner
Intramural Baseball Manager ..... Mary Putnam
Intramural Basketball Manager ..... Ethel Cudlipp
Intramural Golf Manager ..... Dorothy Robinson
Intramural Hockey Manager ..... Mildred Howell
Intramural Rifle Manager ..... Dorothy Grotz
Intramural Swimming Manager ..... Mildred Root
Intramural Tennis Manager ..... Mae Robinson
Intramural Volleyball Manager ..... Nancy White

BARBARA JANE HOUSTOUN
President

M. Howell, Slotter, Rue, N. White, D. Robinson, M. Robinson, Reed
Cudlipp, J. Castle, A. Castle, Graybill, Root
Purvis, R. Russell, M. Houstoun, Bell

VARSITY HOCKEY

Coach ..... Miss Louise Orr

Manager ..... Ruth Graybill

Assistant Managers ..... Mae Robinson, Dorothy Reed

FIRST TEAM	SECOND TEAM
Mary Wieland (Captain)	Frances Allen
Jane Carlin	Elaine Alt
Edna Cheyney	Jane Brister
Peggy Coughlin	Ann Castle
Virginia King	Jane Castle
Margaret Nicholls	Betsy Chapman
Eleanor Price	June Corson
Betty Anne Searle	Peggy Crosson
Patricia Slotter	Mary Lou Elliott
Paige Weaver	Dorothy Hill
Helen Williston	Jean Hopkinson
	Betty Ann Kiehl
	June Newcomer
	Phoebe Perry
	Doris Reinhardt
	Jean Stewart

FIRST TEAM SCHEDULE

		Opp.	Beaver
Oct. 11—Moravian	Home	0	10
Oct. 20—Temple	Away	3	2
Oct. 27—Swarthmore	Away	5	0
Nov. 4—Drexel	Home	0	5
Nov. 10—Bryn Mawr	Away	2	1
Nov. 15—Pennsylvania	Home	1	3
Nov. 20—Ursinus	Away	1	1
Nov. 28—William and Mary	Home	0	3

Cheyney, Alt, Hopkinson, Newcomer, F. Allen, Weaver, Price, Williston, B. Houstoun, Coughlin, Reinhardt, Nicholls, Chapman, Corson, Graybill

SECOND TEAM SCHEDULE

		Opp.	Beaver
Oct. 20—Temple	Away	1	1
Oct. 27—Swarthmore	Away	3	0
Nov. 4—Drexel	Home	0	10
Nov. 15—Pennsylvania	Home	1	2
Nov. 20—Ursinus	Away	3	1
Nov. 29—Phila. Cricket Club	Away	0	5

King, Kiehl, D. Hill, Slotter, A. Castle, Wieland, J. Castle, Perry, Elliott, Carlin, Searle

VARSITY BASKETBALL

Coach ..... Miss Jean Ball

Manager ..... Rebecca Russell

Assistant Managers ..... Mae Robinson, Hedwig Kosakowska

FIRST TEAM	SECOND TEAM
Dorothy Patten, Captain	Ann Castle
Jane Carlin	Jane Castle
Dorothy Hill	Betsy Chapman
Barbara Houstoun	Mary Alice Cunningham
Eleanor Price	Muriel Eckstein
Betty Anne Searle	Elizabeth Griffin
Paige Weaver	Judith Harmatz
Helen Williston	Betty Ann Kiehl
	Virginia King
	Ruth Koehler
	Doris Lewis
	June Newcomer
	Doris Reinhardt
	Patricia Slotter
	Mary Wieland
	Josephine Wisse

FIRST TEAM SCHEDULE

		Opp.	Beaver
Feb. 7—Drexel	Away	22	24
Feb. 15—Ursinus	Home	42	25
Feb. 24—Temple	Home	39	25
Feb. 28—Pennsylvania	Away	10	32
Mar. 6—Rider	Away	16	48
Mar. 11—Bryn Mawr	Away	47	25

SECOND TEAM SCHEDULE

		Opp.	Beaver
Feb. 7—Drexel	Away	21	19
Feb. 15—Ursinus	Home	9	21
Feb. 24—Temple	Home	16	24
Feb. 28—Pennsylvania	Away	12	24
Mar. 6—Rider	Away	10	27
Mar. 11—Bryn Mawr	Away	18	20

Harmatz, Eckstein, Slotter, Cunningham, A. Castle, J. Castle, Newcomer, Wieland, Koehler, D. Lewis

Reinhardt, P. Weaver, E. Price, D. Hill, Patten, Carlin, B. Houstoun, Williston, Searle

Griffin, Russell, Wisse

VARSITY RIFLERY

Coach ..... Mr. Linford Schober

Manager ..... Edna Purvis

VARSITY SQUAD

Helen Gumbs (Captain)	Dorothy Sutton
Mary Berlin	Virginia Sharpless
Dorothy Kistler	Marian Martin
Ruth Brand	Marietta Sander
Kathryn Williams	Drucilla Mitchell
June Newcomer	Jean Skoglund

SCHEDULE

	Opp.	Beaver
Saint Joseph's		Default
University of Pennsylvania	431 x 500	495 x 500
Georgia	592 x 600	591 x 600
West Chester	459 x 500	497 x 500
Louisiana	486 x 500	496 x 500
University of Kansas	493 x 500	494 x 500
Carnegie Tech	496 x 500	494 x 500
Kansas State	493 x 500	495 x 500
Gettysburg	472 x 500	494 x 500
Drexel	495 x 500	494 x 500
George Washington	496 x 500	500 x 500
University of Maryland	590 x 600	589 x 600

Schober, Thorp, Berlin, Delapenha, F. Lewis

Kistler, Skoglund, Sutton, Purvis, Sharpless, Sander

Gumbs, K. Williams, M. Martin, Newcomer

VARSITY TENNIS

Coach ..... Miss Marjory Kinney

Manager ..... Dorothy Reed

SINGLES SQUAD

Jacqueline Van Nostrand (Captain)

Phoebe Perry

Paige Weaver

Betty Ann Kiehl

Louise Murphy

June Newcomer

DOUBLES SQUAD

Doris Lewis ..... Judith Harmatz

Dorothy Hill ..... Eleanor Price

Betty Anne Searle ..... Mary Alice Cunningham

SCHEDULE

April 17—Rider	Away	
April 24—Rosemont	Away	
April 27—University of Pennsylvania	Away	
May 3—Swarthmore	Home	Newcomer, D. Lewis, P. Weaver, Harmatz, Searle
May 15—Ursinus	Home	
May 22—Temple	Home	Van Nostrand

VARSITY GOLF

VARSITY SQUAD

Patricia Slotter (Captain)
Ruth Bardach
Helen Scherneck
Barbara Houstoun
Jayne Dayton
Mary Toohey
Jean Karras
Doris Lewis
Dorothy Robinson
Mary Wieland
Judith Harmatz
Joan Hinlein

Coach ..... Mrs. A. B. Slotter

Faculty Sponsor ..... Mr. C. Seifert

Manager ..... Patricia Slotter

SCHEDULE

April 24—Beaver Faculty at Baederwood Country Club.

May 3—Philadelphia Cricket Club Juniors at St. Martin's Country Club.

May 10—Swarthmore at Tully Country Club.

May 17—Merion Juniors at Merion Country Club.

May 24—University of Pennsylvania at Llanerch Country Club.

Hinlein, Scherneck, Toohey, B. Houstoun, Karras, D. Lewis, Bardach, D. Robinson, Wieland, Slotter

CHEERLEADERS

Van Dyke, Alt, Schwitters, Kistler, Takacs, H. Williams, D. Houstoun
Reinecke, A. Parker, M. Houstoun, H. Snyder

Chairman . . . . . Marie Houstoun

Secretary . . . . . Helen Snyder

Squad . . . . . Dorothy Houstoun

Anne Parker	Anita Reinecke
Virginia Van Dyke	Helen Williams
Melita Takacs	Elaine Alt
Dorothy Kistler	Anita Schwitters

POSTURE WEEK

LOIS ESAU

JACQUELINE VAN NOSTRAND

During one week of every year, the Health Education Club in conjunction with the Athletic Association undertakes to make the entire student body "posture conscious."

This year the drive was launched by a series of lectures and demonstrations which attempted to impress upon the students the relation of posture to health and appearance. Skits, songs, and posters advertising the enviable results of good posture were planned and presented by the committee in charge on each of the following days. Jacqueline Van Nostrand was General Chairman of Posture Week; she was aided by Betty Anne Searle and Betsy Chapman.

The movement was climaxed by the selection of a posture queen. Candidates were chosen from each floor of every dormitory and from the day students. A grand march of the contestants was held in the Jenkintown Gymnasium. Final honors went to Lois Esau, a junior day student. Recognition of the queen by the award of a Beaver pin was followed by moving pictures taken on the campus in which the "do's" and "do not's" of posture were strikingly depicted.

Emphasis on the benefits to be derived from good posture is sorely needed. It is the opinion of the students that the Health Education Club and the Athletic Association is to be congratulated for devoting so much effort to so worthwhile a movement.

A. A. PLAY DAY

Under the auspices of the ever active Athletic Association, two play days were held on the Beaver campus for the benefit of the neighboring high schools. Students from the Jenkintown, Cheltenham, and Lower Merion High Schools were participants in the Hockey Play Day early in the fall. The schools active in the Basketball Play Day this winter were the Abington, Jenkintown, and Springfield High Schools. At the close of each Play Day the winning teams were awarded emblems by the members of the Athletic Association, and refreshments were served to all players.

Play Days were introduced as a measure to promote a feeling of good fellowship among the schools represented and to acquaint the high school students with Beaver College. Plans are in order for more of these "get-togethers" next year. The Athletic Association intends to broaden the scope of these play days by inviting more schools to take part and by offering a greater variety of sports.

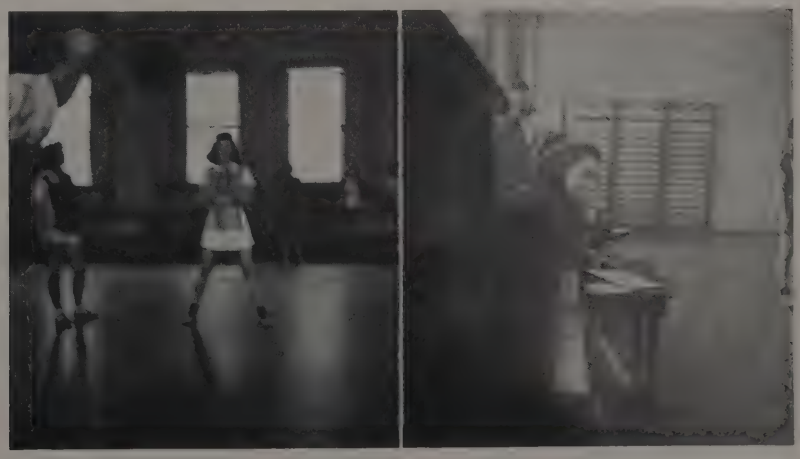

INTRAMURAL

This year the Athletic Association sponsored eight intramural sports including archery, badminton, baseball, basketball, hockey, riflery, swimming, and volleyball. The aim of the association in regard to intramurals is to arouse the interest of the entire student body in sports, and to provide relaxation after the strenuous strain of classes.

Hockey was started early in the fall soon after the opening of school. Practices were held twice a week, and after the students were sufficiently coached, the games between classes were played off. This year the juniors emerged victorious.

Two basketball tournaments were played; a round robin inter-dorm and day students' tournament, and an inter-class consolation tournament. In the inter-dorm tournament, the day students won. In the consolation tournament the freshmen won every game they played except the last two. One game was tied with the sophomores and in the play-off contest the freshmen were defeated. It was unfortunate for the freshmen, but the sophomores were awarded the basketball plaque.

Approximately 50 girls participated in intramural riflery. Teams were organized in the rifle classes, and the matches were shot during class time. At the end of an exciting season the seniors claimed the victory.

During the volleyball season several practices were held but no class tournaments were played. A group of students selected from all the classes played in the Ninth Annual Women's Championship at the Penn Athletic Club. Beaver's team competed against nine club teams. Beaver got through the second round, but was defeated in the third.

Archery is a relatively new sport on campus. During practices there was a round robin tournament for all participants. In addition the archery enthusiasts shot in the National Telegraphic Archery Tournament. The targets were shot here at Beaver and high scores were wired into the national committee to be recorded.

No class teams were organized in swimming and badminton, but instruction was given in each. In badminton, singles and doubles matches were played. Baseball was well under way at the time

SPORTS

the Log went to press, but no class teams had been organized. Twilight games on Wednesday evenings after chapel have been planned.

Intramural sports are open to every member of the student body even though she is not proficient in the sport. Over 200 students participated in this year's program which afforded not only entertainment and enjoyment, but also instruction. Because of the success of this year's intramural program, the Athletic Association plans an even more inclusive program for next year.

"THOUGH VARYING WISHES, HOPES,

AND FEARS,

FEVER'D THE PROGRESS OF THESE

YEARS,

YET NOW, DAYS, WEEKS, AND MONTHS

BUT SEEM

THE RECOLLECTION OF A DREAM."

—SCOTT

LOG

FEATURES

Book Six

The *Beaver Mirror* represents an effort on the part of the senior class to reward those girls who have unstintingly given of their time and talents for the benefit of the whole college.

The students chosen were not judged according to the importance of the positions held, but rather because they had contributed the most to the college. Their interests and activities have been wide and varied in their scope. They have each given what they could to make Beaver a better place in which to learn and live.

BEAVER MIRROR

Nina Marguerite deAngeli

I stood
Among them, but not of them: in a shroud
Of thoughts which were not their thoughts.
—*Byron.*

Eleanor Jane Carlin

Good sense which only is the gift of Heaven,
And though no science, fairly worth the seven.

—*Pope.*

Edna Mae Cheyney

In thy face I see
The map of honour, truth, and loyalty.
—*Shakespeare.*

Dorothea Dorland

Their cause I plead—plead it with heart and mind,
A fellow-feeling makes one wondrous kind.

—*Garrick.*

Barbara Jane Houstoun

But I am constant as the Northern Star,
Of whose true-fix'd and resting quality
There is no fellow in the firmament.

—*Shakespeare.*

Dorothy May Patten

Age cannot wither her, nor custom stale
Her infinite variety.

—*Shakespeare.*

Jessie Elisabeth Severe

He has carried every point, who has mingled the useful with the agreeable.

—*Horace.*

Rhoda Eleanor Umansky

I speak truth, not so much as I would, but as much as I dare; and I dare a little the more as I grow older.

—*Montaigne.*

Nancy Louise Wagner

Born for success, he seemed
With grace to win, with heart to hold,
With shining eyes that took all gifts.
—*Emerson.*

Elizabeth Williams

His high-erected thoughts look'd down upon
The smiling valley of his fruitful heart.
—*Daniel Webster.*

Ruthane Capers

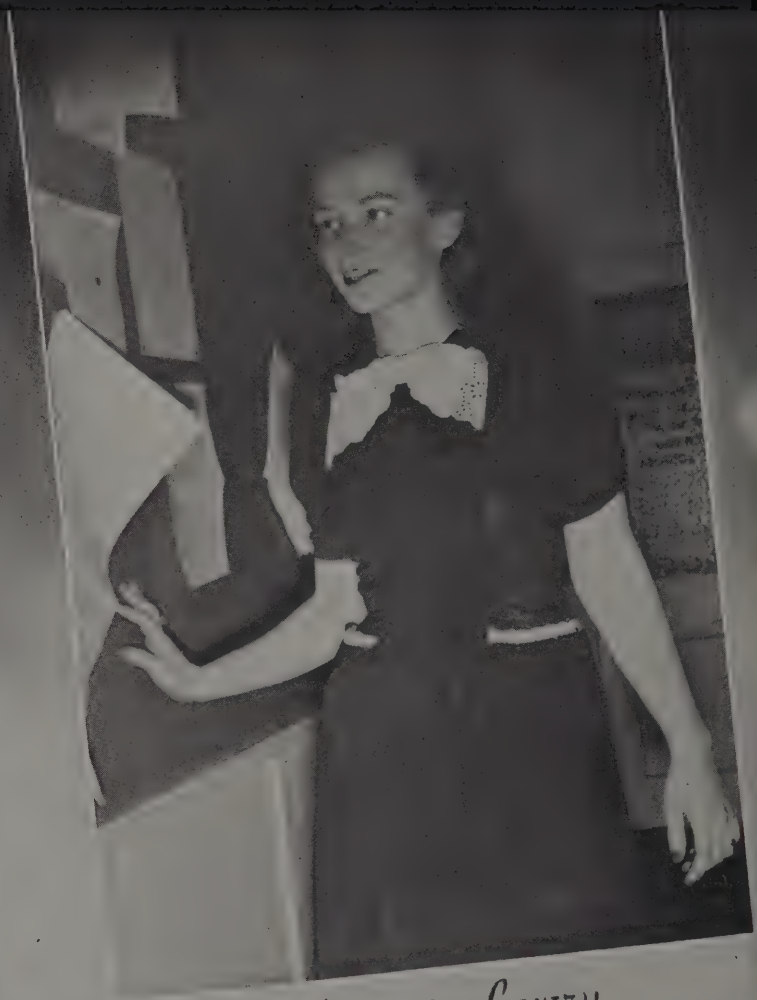

Marjorie Lowry

Anne Parker

Virginia McGinnes

Dorothy Sutton

Dorothy Fairlamb

Edna Cranmer

Patricia Slotter

Ida Gillman

Helen Mand

Ann Castle

Lucille Padmore

MAY

SEPT
MON
1
2
3
7
8
13
14

SEPTEMBER

1. Lonesome baggage . . . 2. Glamour boy of Hockey Week . . . 3. Block it, Dot! . . . 4. First Practice . . . 5. Typical "phys ed" stance . . . 6. Happy Freshmen . . . 7. Don't look so unhappy, you're supposed to be having a good time . . . 8. A. A. Fun Night . . . 9. Freshmen orientation? . . . 10. At Valley Forge . . . 11. Here come the upper classmen . . . 12. Classes—the bane of college life . . . 13. Food!!! . . . 14. Big-Sister, Little-Sister Picnic—where are the big sisters? . . . 15. Founders' Day Exercises . . . 16. The quickest way out.

MON
1
2
3
7
8
12
13

OCTOBER

1. Wednesday relaxation . . . 2. Butch—the hockey team's mascot . . . 3. Home Ec. Bazaar . . . 4. "Because his hair is Curley" . . . 5. And now for a comfortable ride . . . 6. Don't get excited, we just want your picture . . . 7. It's Ken! . . . 8. "Well now, isn't that interesting" . . . 9. Conference. third floor Beaver . . . 10. Deans' tea—fuss and feathers! . . . 11. How do you do? . . . 12. "The Beaver Dream" . . . 13. Freshman Hallowe'en Party . . . 14. Jitterbug contest.

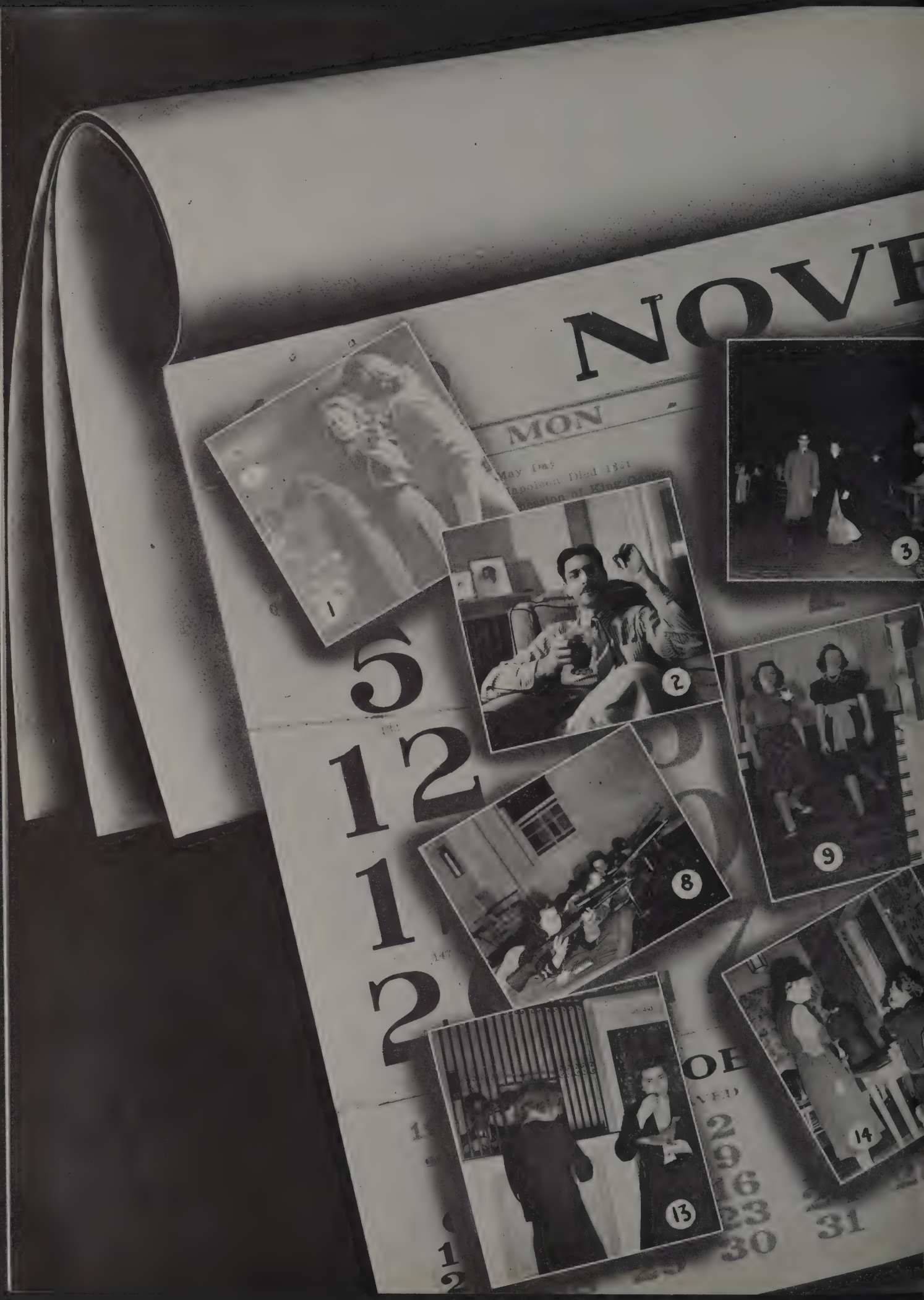
NOVE
MON
May Day
Napoleon Died 1821
1
2
3
5
12
1
2
8
9
13
14
OE
2
9
16
23
30
31

NOVEMBER

1. All for the sake of science . . . 2. Our "Mr. Chips" at home . . . 3. A fine romance . . . 4. At the Trustees' reception . . . 5. Eddie and Paul . . . 6. In a dark, dark corner . . . 7. Dress rehearsal . . . 8. Beaver firing squad . . . 9. All dressed up for dinner . . . 10. Faculty conference . . . 11. Day students parking . . . 12. Mrs. Robnett shies from the camera . . . 13. "Dear Dad, please send money." . . . 14. Even the Mothers' Association meets in the Fountain . . . 15. The first vacation!

1
2
3
7
8
12
13

DECEMBER

1. Press conference . . . 2. Day Students' Dance . . . 3. Mad artist at work . . . 4. Another mad artist . . . 5. The posture queen receives her just rewards . . . 6. Position is everything in life. Dixie . . . 7. Senior-Faculty breakfast . . . 8. Sophomore Hop . . . 9. Daily routine . . . 10. "Hello, Miss Brosius speaking" . . . 11. Shift to first . . . 12. Student recital . . . 13. "I think this one looks like Shakespeare" . . . 14. Beaver Hall Christmas Party . . . 15. Going Home.

JAN
1940
TUE
SUN
Last Quar
New Moon
First Quar
Full Moon
Day
1
2
6
7
BER
THU
FRI
1939
SUN

JANUARY

January being a dull month because of exams, we have dedicated these two pages to the Faculty Frolic at which time our usually dignified and reserved faculty cut loose. 1. Mr. Silsbee takes care of the financial end . . . 2. Truck on down! . . . 3. Heckling the student teacher . . . 4. Will we be responsible for that on the exam? . . . 5. Tap dance in rhythm? . . . 6. Three stooges . . . 7. Cleopatra and Antony à la Synge or "Dublin for Shakespeare" . . . 8. Same thing à la Noel Coward . . . 9. There is no death, Ha, Ha, Ha, Ha, Ha, Ha . . . 10. Our Ziegfeld Follies Girl . . . 11. Gilbert and Sullivan finale . . . 12. Mr. Wyte tactfully looks aside when they clinch.

MON
FRI
1
2
3
7
8
9
13
14

FEBRUARY

1. Expected attendance system . . . 2. Proof of the system . . . 3. Reflected glory . . . 4. Smoke gets in your eyes . . . 5. Student-Faculty Get-together . . . 6. Get it! . . . 7. "I loaf and invite my soul" . . . 8. The boss . . . 9. Men!! . . . 10. Prom Tea Dance . . . 11. Snow + no school = jingle bells . . . 12. Get a car . . . 13. Getting ready for a big date . . . 14. Study Hall . . . 15. Maybe there *will* be a quorum.

MON
1
2
7
8
9
13
14
24
Easter
31
7
14
21
28
22
29
11
18
19
26
27

MARCH

1. Planning Art Festival . . . 2. Music Night . . . 3. The Bryn Mawr basketball game—the essence of tragedy . . . 4. In the groove . . . 5. Evidences of the Senior Dance . . . 6. Snap Course! . . . 7. After the campaign is over . . . 8. Glamour at the Sophomore Sample Party . . . 9. Waiting for the last bus . . . 10. Getting measured for junior rings . . . 11. No hopes for you, Nina? . . . 12. Happiness ahead—that Mr. Wayte again . . . 13. Easter Egg Hunt . . . 14. Another notice that won't be read . . . 15. Easter vacation despite the snow.

1
2
3
7
8
13
14
TUE
FRI

APRIL

1. Harvard-Beaver Concert . . . 2. Oh, those Harvard men, Mm, Mm, Mm . . . 3. The higher things in life . . . 4. The den of iniquity . . . 5. Dr. Kistler's Reception . . . 6. Social grace . . . 7. Hold that line! . . . 8. Senior Recital . . . 9. "Sumer is a cumen in"—Cuckoo . . . 10. Beaver's pot wrestlers . . . 11. The famous Slotter swing . . . 12. Come and trip it . . . 13. She smiles—and May Day two weeks off . . . 14. D.O.P.E.—(Doctor of Poetic Erudition) . . . 15. Faculty-Student Golf Match.

IN APPRECIATION

Too often staffs feel that they alone are responsible for the success of their yearbooks. The staff of the 1940 BEAVER LOG wishes to acknowledge the services of the following individuals who have been invaluable in the production of this book:

Dr. Carrington C. Tutwiler who represents the staff's idea of the perfect faculty advisor in that he offered his helpful advice only when it was most needed;

The LOG staffs of the past four years for the foundations on which we built the present BEAVER LOG;

Mr. Orville Stambaugh of Campus Publishing Company who serviced our book and gave us expert advice which we have never regretted accepting;

Mr. Austin Whitney of Lyon & Armor, Inc., who struggled over all our production problems, and who is largely responsible for the excellent printing job;

Mr. Cyril Saylor of Campus Publishing Company who is responsible for the unusual pages of the LOG, and who helped us improve the book without damaging the budget;

Mr. Joseph Feldman, Sr., and Mr. Joseph Feldman, Jr., of Hollander and Feldman Studios, who were always eager to execute our plans, and to whom we owe the excellent portraits, groups, views, and sub-dividers;

The staff of the *Beaver News* for the space and cooperation we have received for our publicity campaigns;

The many Beaver students, faculty, and friends who have cooperated in every way possible—buying books, bringing us patrons, voting us money through clubs and organizations, and giving us advertising tips.

OUR ADVERTISERS

PATRONS AND PATRONESSES

Rev. and Mrs. Howard Adair
Miss Lois Adams
Mr. and Mrs. H. E. Aldrich
Mr. and Mrs. Hyman Alkon
Mrs. E. Allen
Mrs. Edna E. Allen
Mr. and Mrs. Lester R. Allen
Mr. and Mrs. Nathan Allen
Mr. and Mrs. Warren H. Allen
Miss Lenore Allison
Mr. and Mrs. Charles E. Anderson
Mr. and Mrs. Thomas G. Barlow
Mrs. W. Beckelman
Mr. and Mrs. Irvin Behrman
Mrs. Sara M. Berlin
Mr. Edward M. Berman
Mrs. Rae Berman
Mr. and Mrs. Benjamin Bernstein
Mr. and Mrs. Charles O. Bidwell
Mr. and Mrs. A. D. Bleicher
Mr. R. E. Bloch
Mr. and Mrs. Henry Bonomi
Mrs. Luella M. Boswell
Mr. and Mrs. Frank W. Boyé
Mr. and Mrs. Louis Bregman
Mr. and Mrs. Henry Broeland
Miss Madeline Brosius
Dr. and Mrs. Russel Bryer
Mrs. Irving Buchman
Mr. A. S. Burg
Mr. and Mrs. E. Edward Burr
Mr. and Mrs. V. J. Calcagno
Mr. and Mrs. F. A. Canis
Rev. and Mrs. T. Stacey Capers
Mr. and Mrs. Robert E. Carlin
Mr. and Mrs. Albert E. Carpenter
Mr. and Mrs. Charles A. Castle
Mr. Joseph H. Chapman
Mr. and Mrs. C. Robert Cheyney
Mr. and Mrs. G. H. Cilley
Dr. Mary P. Clarke
Mr. and Mrs. C. Frank Class
Mr. and Mrs. C. M. Cleaver
Mr. and Mrs. Frank Corsner
Dr. and Mrs. Lee F. Corthell
Mr. and Mrs. Samuel E. Cozine, Jr.
Rev. and Mrs. William Craig
Mr. and Mrs. A. Sanford Craven
Mrs. Rosetta R. Croxton
Mrs. George Daumann
Mr. and Mrs. Raymond H. Diament
Mr. and Mrs. Herbert M. Doerschuk
Mr. and Mrs. Raymond P. Dorland
Mr. Frank K. Duncan
Miss Janet C. Durand
Mr. and Mrs. Harry P. Eckstein
Mr. and Mrs. H. Foster Ensminger
Mr. and Mrs. Chester D. Fetterhoof
Mr. Harry R. Field
Mr. Herbert Finkelstein
Mr. and Mrs. Harry K. Fisher
Mr. and Mrs. Herbert E. Fisk
Mr. B. B. Frankel
Mr. and Mrs. Philip Friedman
Mr. and Mrs. Anthony Gagliardi
Mr. and Mrs. C. K. Garrison
Mr. Simon Gerber
Mr. and Mrs. Philip Gillman
Mr. and Mrs. Israel Gold
Mr. and Mrs. Earl Goodby
Mr. and Mrs. C. B. Gorisse
Mr. and Mrs. John S. Graybill
Mr. and Mrs. Eugene E. Graham
Mr. and Mrs. Byron Grant
Mr. and Mrs. John D. Greig
Mrs. Gretz
Mr. and Mrs. James B. Griffin
Mr. George C. Grolock
Mr. and Mrs. Herman Grotz
Mrs. George R. Guernsey
Mr. and Mrs. W. G. Guthrie
Mr. and Mrs. H. Haesloop
Mr. and Mrs. Walter C. Hagedorn
Mr. Arthur Hampson
Mrs. Matilda W. Harvey
Mrs. Jessie M. Hartzell
Mr. and Mrs. Moses Hauptman
Mr. and Mrs. P. Hazuda
Mr. and Mrs. William E. Hewitt
Mr. and Mrs. J. R. Hoffman
Mr. and Mrs. John A. Hoffman
Major and Mrs. Edward L. Holman
Mr. H. Frank Hooper
Mr. and Mrs. William W. Hoos, Sr.
Mr. and Mrs. Austin J. Houck
Mr. and Mrs. George O. Houstoun
Mr. and Mrs. Robert E. Howells
Mr. and Mrs. Edwin H. Hunter
Mr. and Mrs. Ernest R. Hurd
Mr. and Mrs. Donald R. Jack
Mr. and Mrs. Halliday Jackson
Mr. and Mrs. J. D. Jacobus
Mr. and Mrs. George Jaeger
Mrs. M. S. Jainchill
Mr. and Mrs. Harry M. King
Mr. and Mrs. James W. King
Rev. and Mrs. Raymon Kistler
Mr. and Mrs. Parker Kitchell
Mr. and Mrs. Douglas M. Klink
Dr. and Mrs. Robert O. Koons
Mr. and Mrs. Maxwell J. Kopf
Dr. and Mrs. B. Koven
Mr. and Mrs. Nathan Kweit
Mr. and Mrs. Walker La Rowe
Mr. and Mrs. William J. Ledy
Mr. and Mrs. Harry A. Leigh
Mr. and Mrs. C. L. Lester
Mrs. Anna Levy
Mr. and Mrs. Ben Lewis
Mr. and Mrs. Samuel H. Lifton
Mr. and Mrs. Edward Loeb
Mr. and Mrs. William F. Lotz
Mrs. Robert W. Lowry
Mr. and Mrs. F. Milton Ludlow
Mr. and Mrs. P. B. Lum
Mr. and Mrs. Irving Lunine
Mrs. Lillian MacNutt
Mr. and Mrs. H. Ernest Majer
Mr. and Mrs. Arthur A. McLaren
Mr. and Mrs. J. L. Mand
Mr. and Mrs. Magnus M. Manheim
Mr. and Mrs. John C. Marks
Mr. and Mrs. Norman Martin
Miss Belle Matheson
Mr. and Mrs. Philip H. Mauer
Mr. and Mrs. William H. Maxwell
Dr. and Mrs. John H. McCutcheon
Mr. and Mrs. Arthur McGinnes
Mrs. Gertrude H. McGlynn
Mr. and Mrs. Alexander O. Mereschak
Mr. and Mrs. D. Warwick Miller
Mr. and Mrs. Stanley B. Miller
Mr. and Mrs. H. O. Millward
Mr. and Mrs. Marshall Mitchell
Mr. Irving Mittau
Mr. and Mrs. Ludwig Moeslein
Dr. and Mrs. James Elliott Mooney
Mr. and Mrs. Joseph Moore
Mr. Edward F. Nager
Mr. and Mrs. W. Stanley Naughright
Mr. and Mrs. Harold D. Nichols
Mr. and Mrs. Charles Nitsch
Mr. and Mrs. R. E. Oliver
Mr. and Mrs. Herbert Osborne
Mr. and Mrs. Olaf Osland
Mr. and Mrs. E. J. Padmore
Mr. and Mrs. John P. Palmer
Mr. and Mrs. James H. Patten
Mrs. Mary H. Payne
Mrs. Rebecca Penn
Mr. M. N. Pike
Rev. and Mrs. Edward Polevoy
Mr. and Mrs. John Price
Mr. and Mrs. Ronald W. Putnam
Mr. and Mrs. John Radzeck
Mr. and Mrs. Andrew K. Rauner
Mr. W. F. Reinhardt
Mrs. M. C. Reynolds
Mr. Millard F. Riley
Mr. and Mrs. Fred Risley
Dr. and Mrs. C. M. Robbins
Mr. and Mrs. Andrew Robinson
Mr. and Mrs. Herbert Root
Mr. and Mrs. Max Rosoff
Mr. and Mrs. T. U. Ross
Rev. and Mrs. William P. Russell
Mr. and Mrs. George F. Rumpf
Mr. and Mrs. Alfredo N. Ruz
Dr. and Mrs. William J. Ryland
Mr. Benjamin Sack
Mr. and Mrs. Clayton J. Schenk
Mr. and Mrs. Martin M. Schwartz
Mrs. Ann G. Schwitters
Rev. and Mrs. Frank D. Scott
Dr. and Mrs. Harry Sellers
Mrs. Loulu Seltzer
Mr. and Mrs. Raymond Severe
Mrs. Sarah A. Sherman
Dr. and Mrs. J. R. Sinclair
Mr. and Mrs. Dave Singer
Mr. and Mrs. Christie Siotka
Mrs. Anita B. Slotter
Rev. Frank Sneberger
Mr. and Mrs. Leigh B. Snyder
Dr. and Mrs. William Jay Snyder
Mr. and Mrs. E. M. Spears
Mrs. Fanny Stern
Mr. and Mrs. Benjamin Stewart
Mr. Percy M. Stewart
Mr. Charles H. Stilson, Jr.
Dr. and Mrs. William E. Sturgeon
Mr. and Mrs. J. B. Swinhart
Mr. Lester Taishoff
Mr. Morton G. Thallhimer
Mr. and Mrs. Harry T. Topping
Dr. Leonard Jay Trilling
Mrs. Betty Trilling
Mr. and Mrs. Albert Turner
Mr. and Mrs. Samuel Umansky
Mr. and Mrs. Wilbur Van Dyke
Mrs. Anna Vanderhoff
Mr. and Mrs. Judson Vaughan
Mr. Ezekiel H. Wade
Mr. and Mrs. E. B. Wagner
Mr. and Mrs. George E. Wahl
Rev. and Mrs. Robert Wallis
Mr. and Mrs. William M. Wallace
Mr. and Mrs. Harry H. Watson
Mr. and Mrs. George Weaver
Mr. and Mrs. Harry L. Weaver
Mr. and Mrs. Emil E. Weisert
Mr. and Mrs. D. J. Werner
Mrs. Edith W. West
Dr. and Mrs. Hugh White
Mr. and Mrs. Frederic Williams
Mr. and Mrs. Frederick Williams
Mr. and Mrs. Burton C. Willis
Mr. and Mrs. Edward B. Williston
Mr. and Mrs. Philip A. Willoughby
Mr. and Mrs. R. W. Winans
Mr. and Mrs. J. F. Wolf
Mr. and Mrs. John Woodcock
Mr. Charles Woodward
Mr. Guy V. Woody
Mr. and Mrs. B. Zelermyer
Mr. and Mrs. Charles W. Zurbuchen

Congratulations!

THE
WARBURTON HOTEL

20th and Sansom Streets
PHILADELPHIA

AN ADDRESS
OF
DISTINCTION

★

FRANK E. HICKEY, Manager

Abbotts
ICE CREAM

The National Academic
Cap & Gown Company

821-23 Arch Street **Philadelphia, Pa.**

One of America's largest manufacturers of Academic Caps, Gowns, and Hoods, Glee Club, and Choir Gowns.

Caps and Gowns used by the Beaver College supplied by us.

MODERN
MISSES

must keep well-informed and well-read, while attending to a thousand other things that crowd upon them in school and college living.

There isn't much time to bother with shopping details—that's why so many Beaver girls order their books for gifts and personal reading from the Presbyterian Book Store in nearby Philadelphia. Prompt service and careful attention to orders saves them lots of time and money. Next time you need a book

Phone
PENnypacker 6722

PRESBYTERIAN
Book Store

Witherspoon Bldg.

PHILADELPHIA

RUGS

Beauty . . . individuality . . . durability . . . all these are evident in our floor coverings. Witness their use in various spaces throughout Beaver College.

HARDWICK
and
MAGEE CO.
1209 Chestnut Street, Phila.

TO HOMES WITHIN PHILADELPHIA AND ITS SUBURBS.

PILGRIM LAUNDRY offers certified laundry service, at pound or piece rates, for partial or complete family bundles.

BLANKETS restored to original fluffiness through Pilgrim's special process which guarantees against shrinkage and mothproofs for protection while in summer storage.

PILGRIM LAUNDRY has served Philadelphia's finest homes for the past 40 years. Additionally, it serves some of Philadelphia's exclusive Hotels, Country Clubs, and Schools, including Beaver College. For Certified Service phone:

PILGRIM LAUNDRY
ROXborough 2091

STUDENT DIRECTORY

FRESHMAN CLASS

Abramson, Marjorie, 108 S. Oxford Ave., Atlantic City, N. J.
*Acerno, Adeline.....420 85th Rd., Woodhaven, N. Y.
Agnew, Cathryn.....2314 E. Dauphin St., Philadelphia, Pa.
Allen, Aune.....1621 N. 16th St., Philadelphia, Pa.
Allen, Winifred.....113 Greenwood Ave., Madison, N. J.
Alper, Elenore.....383 Broadway, Lawrence, N. Y.
Alt, Elaine.....1152-82 St., Brooklyn, N. Y.
Armitage, Patricia.....376 Dorchester Rd., Akron, Ohio

Baker, Barbara.....101 Stewart St., Amsterdam, N. Y.
Beckelman, June....120 S. Wyoming Ave., S. Orange, N. J.
Bendig, Marie.....4013 Avenue D, Brooklyn, N. Y.
Bentz, Florence M. .....303 Cortlandt St., Waterloo, Iowa
Berlin, Mary E. ....Stratford Court Apts., Lansdowne, Pa.
Bidwell, Dorothy L. ..40 Center St., Windsor Locks, Conn.
Biles, Ruth R. .....Rising Sun, Md.
Bird, Lillian.....341 Forest St., Arlington, N. J.
Bloch, Mary.....655 S. Hawkins Ave., Akron, Ohio
Books, Betty Louise, 909 Pasadena Av., Fox Chase, Phila., Pa.
Bornstein, Joan.....574 Delaware Ave., Akron, Ohio
Bragg, Etta V.....39 Madison Ave., Mt. Holly, N. J.
Bready, Marion E. ....2700 Easton Rd., Willow Grove, Pa.
Buchman, Irene.....170 Girard St., Manhattan Beach, N. Y.
Buchman, Ruth.....170 Girard St., Manhattan Beach, N. Y.

Carpenter, Jane Phebe.....Towne St., Montpelier, Vt.
Carson, Blanche....616 Carpenter La., Mt. Airy, Phila., Pa.
Casals, Mildred.....Leon No. 2, Ponce, Puerto Rico
Chubb, Mary.....7600 Woodlawn Ave., Melrose Park, Pa.
Clayton, Dorothy.....51 Irving Pl., Red Bank, N. J.
Cooper, Janet.....109 Orchard St., Walden, N. Y.
Corson, June.....Susquehanna Rd., Ambler, Pa.
Coughlin, Margaret L.....804 Martin Ave., Bryn Mawr, Pa.
Coulter, Peggy Jane.....635 School St., Indiana, Pa.
Cozine, Ardala.....Maine St., Cairo, N. Y.
Crosson, Margaret....618 Washington La., Jenkintown, Pa.
Cunningham, Mary.....1603 Second St., Harrisburg, Pa.

Danish, Muriel Ruth.....19012 102 Ave., Hollis, N. Y.
Deligtisch, Lola...211 Central Park West, New York, N. Y.
Dembow, Shirley.....5217 Rexford Rd., Philadelphia, Pa.
Diament, Elizabeth.....920 E. 14th St., Chester, Pa.
Dietrich, Heimtraut.....1239 Kaighn Ave., Camden, N. J.
Doerschuk, Anne.....48 Henderson Ave., Badin, N. C.
Drexler, Mary Claire.....149 Hunter Ave., Trenton, N. J.

Eckroat, Kathleen .....411 Walnut St., Jenkintown, Pa.
Elliott, Mary Louisa.....Kennet Square, Pa.
Engel, Marilyn.....85 Brockton Ave., Haverhill, Mass.
Ermentrout, Christine.....Southampton, Pa.

Fenby, Caroline .....Maryland
Fetterhoof, Helen.701 Warm Springs Ave., Huntingdon, Pa.
Fillman, Louise Olga..700 Lincoln Ave., Willow Grove, Pa.
Forman, Jane DuBois.....16 E. Main St., Freehold, N. J.
Frankel, Sylvia Janet....394 Yale Ave., New Haven, Conn.

Gerber, Muriel, 1420 Madison St., N. W., Washington, D. C.
Gilchrist, Elizabeth H.....282 Logan St., Doylestown, Pa.
Golden, Irene Betty.....75 Ocean Ave., Brooklyn, N. Y.
Greenwood, Marjorie.....932 Olney Ave., Philadelphia, Pa.
Greig, Edith May.....9618 91 Ave., Woodhaven, N. Y.
Grindrod, Jean.....38 S. Linden Ave., Aldan, Pa.
Griswold, Judith.....100 Dixon St., Bridgeport, Conn.
Guthrie, Elizabeth, Will-Rose Farm, Lahaska, Bucks Co., Pa.

Haesloop, Marion.....182 Sullivan Pl., Brooklyn, N. Y.
Harmatz, Judith.....251 Montgomery St., Brooklyn, N. Y.
Harris, Rosemary.....5208 Edgemoor La., Bethesda, Md.
Harvey, Helen M. .....6605 N. 10th St., Philadelphia, Pa.
Heblich, Constance M. .....22 S. 20th St., Pottsville, Pa.
Henson, Naomi...4833 Germantown Ave., Philadelphia, Pa.
Hess, Rosemarie .....Feasterville, Pa.
Hinlein, Joan R. .....7918 Heather Rd., Elkins Park, Pa.
Hoffman, Florence M.....600 Ocean Ave., Brooklyn, N. Y.

* Deceased.

Holz, Ruth Muriel.....251 8th St., Jersey City, N. J.
Hopkinson, Jean.....122 York Rd., Jenkintown, Pa.
Houck, Camille.....4th Ave., Hastings, Pa.
Hunter, Norma.....309 Rodman Ave., Jenkintown, Pa.

Inch, Elizabeth.....5308 Knox St., Germantown, Pa.
Irwin, Ilda .....18 N. Dean Ave., Trenton, N. J.
Isenberg, Celia....37 Colbourne Crescent, Brookline, Mass.

Jacobs, Tanya.....4631 Walnut St., Philadelphia, Pa.
Jainchill, Muriel....750 Edgewood Ave., New Haven, Conn.

Kennedy, Alice Janet.....211 Central Ave., Hatboro, Pa.
Kessler, Eliz. Sylvester....302 Vernon Rd., Jenkintown, Pa.
Kiehl, Betty Ann, 551 Kathmere Rd., Brookline, Del. Co., Pa.
Kirkpatrick, Jeanne E., Main & Summit Sts., No. Wales, Pa.
Kitchell, Vivian.....Butler, N. J.
Koehler, Catherine Ruth, 6 Summit St., New Milford, Conn.
Kratz, Betty Marie.....S. Schuylkill Ave., Norristown, Pa.

Lackritz, Blossom....440 West End Ave., New York, N. Y.
Langeluttig, Harriet .....Maryland
Leigh, Jennie.....27 Persbing Ave., Seymour, Conn.
Ludlow, Lorraine Hazel....112 Montrose St., Newark, N. J.

MacFarland, Jane Eliz....116 Cliveden Ave., Glenside, Pa.
McLaren, Anne Louise.....Bedford Rd., Katonah, N. Y.
McVey, Evelyn Sprecher.....110 Hewitt Rd., Wyncote, Pa.
Magner, Cherry....28 E. Delaware Ave., Pennington, N. J.
Majer, Dona Louise.....South 1703 Maple, Spokane, Wash.
Manheim, C. E., 4 Shore Rd., Greenhaven, Mamaroneck, N. Y.
Marcus, Gloria J. .....122 Heather Rd., Upper Darby, Pa.
Martin, Alice Blanche.....Trevose, Pa.
Mauer, Eliz. Corwith, 42 Burtis Ave., Rockville Centre, N. Y.
Maxwell, Irene M....139 Liverpool Ave., Egg Harbor, N. J.
Maxwell, Mary Lois, 1004 Biltmore Ave., Dormont, Pgh., Pa.
Maxwell, N. L., 120 Cascade Rd., Springfield, Del. Co., Pa.
Meehl, Betty.....315 Glenside Ave., Glenside, Pa.
Meyer, Ann.....1014 Prospect Ave., Melrose Park, Pa.
Miller, Arlene Learned, 5 Pershing Rd., Glens Falls, N. Y.
Miller, Bettie Mae.....9 Hertzel St., Warren, Pa.
Millward, Virginia Ruth.....Leckrone, Pa.
Mittau, Marilyn Ruth.....85 Boylston St., Brockton, Mass.
Moeslein, Marian Anne, 3210 Marshall Rd., Drexel Hill, Pa.
Morris, Miriam G.....5849 N. Hope St., Philadelphia, Pa.
Muller, Doris R., 10 Kiana Trail, Emerson Hill, S. I., N. Y.
Murphy, Kathleen M., 8538 Tulpehocken Av., Elkins Pk., Pa.
Murphy, Louise.....7105 Sellers Ave., Upper Darby, Pa.

Nester, Grace Jean.....New Ringgold, Pa.

O'Connor, Kathaleen, 72 E. Wash. Ave., Washington, N. J.
Osborne, Viola .....Brookville, Pa.
Osland, Helena .....Morrisville, N. Y.
Ostrander, Anne.....Radcliffe Ave., Roslyn, Pa.

Pearl, Evelyn.....4549 N. 11th St., Philadelphia, Pa.
Perry, Phoebe.....537 Biltmore Ave., Asheville, N. C.
Petzke, Dorothy.....453 W. Thurston St., Elmira, N. Y.
Pike, Virginia.....66 E. Stewart Ave., Lansdowne, Pa.
Polevoy, Catherine.....2109 S. 28th St., Philadelphia, Pa.
Pyle, Virginia.....310 Wellington Rd., Jenkintown, Pa.

Rabinowitz, Lillian....1011 W. Upsal St., Philadelphia, Pa.
Rauner, Susan.....Fort Montgomery, N. Y.
Richardson, Ann.....216 Hillside Ave., Jenkintown, Pa.
Riley, Mignon.....202 N. Clinton St., Olean, N. Y.
Rosoff, Patricia L. .....7 W. 96th St., New York, N. Y.
Rowlands, Helen.....185 Main St., Moosie, Pa.

Sala, Margarita.....2501 Pickwick Rd., Baltimore, Md.
Scherneck, Helen.....5342 Oakland St., Philadelphia, Pa.
Schmutzler, Kath., Jenkintown Rd. & Tennis Av., Ardsley, Pa.
Schreck, Mary.....1944 Chestnut St., Harrisburg, Pa.
Schwartz, Sylvia.....157 Irwin St., Brooklyn, N. Y.
Schwinhart, Mary.....51 Price Ave., Lansdowne, Pa.
Sgritta, Gloria Onna....5700 Ogontz Ave., Philadelphia, Pa.
Shirley, Virginia E. ..802 Colford Ave., Collingswood, N. J.
Siotka, Helen.....6 Great Oak Rd., Manhasset, N. Y.

BRING YOUR PRESCRIPTION TO

WYNCOTE PHARMACY

"PRESCRIPTION SPECIALISTS"

or Telephone Ogontz 349

PRESCRIPTIONS CALLED FOR AND DELIVERED

VENTURI

WHOLESALE

FRUIT AND PRODUCE

PHILADELPHIA, PA.

S. KIND & SONS

Jewelers

CHESTNUT STREET AT BROAD
PHILADELPHIA

MAKERS OF

BECLEX PINS
ART FELLOWSHIP PINS
COMMERCIAL CLUB PINS
HONOR COUNCIL KEYS
CLASS RINGS
BEAVER COLLEGE KEYS
STUDENT COUNCIL KEYS
ENGRAVED STATIONERY

CATALOGUE OF JEWELRY AND SILVERWARE ON REQUEST

PARKE'S ORANGE PEKOE
TEA BALLS

INDIVIDUAL SERVICE

"Every Cup a Treat"

Coffees — Teas — Spices

Canned Foods — Flavoring Extracts

L. H. PARKE COMPANY

PHILADELPHIA **PITTSBURGH**

COSTUMES
BY
VAN HORN

ON YOUR THEATRE PROGRAMS
SINCE 1852

Official costumers for many leading School and College Productions and May Fetes

WIGS AND MAKE-UP

VAN HORN & SON

THEATRICAL COSTUMERS

12th & Chestnut Sts., Phila., Pa.

Slifka, Claire.....11 Weston Pl., Lawrence, L. I., N. Y.
Smalley, Hope Helene.....Maple Ave., Gladstone, N. J.
Smashey, Elizabeth M...77 Woodland Dr., Bridgeton, N. J.
Smith, Betty Antram.....35 Wingate Ave., Buffalo, N. Y.
Snyder, Mary Elizabeth..3557 N. 21st St., Philadelphia, Pa.
Spears, Doris.....290 West End Ave., New York, N. Y.
Spielman, Audrey C...25 Eastern Parkway, Brooklyn, N. Y.
Stanley, L. G., 40 Brookline Blvd., Brookline, Del. Co., Pa.
Sterrett, Marie.....343 Tennis Ave., North Hills. Pa.
Stringfield, Janet Mae....102 Hampden Ave., Narberth, Pa.

Taylor, Alice M. ....5032 N. Smedley St., Philadelphia, Pa.
Thompson, Marjorie.....7211 Oak Ave., Melrose Park, Pa.
Thorp, Margaret.....1117 Allengrove St., Philadelphia, Pa.
Tingley, Marcia....1507 Center St., Nwqron Center, Mass.
Troutman, Ruth.....860 Helen Ave., Lancaster, Pa.
Trump, Margaret.....117 Susquehanna Rd., Abington, Pa.

Vanderhoff, Grace....3318 Decatur Ave., New York, N. Y.

Wallis, Adele.....6630 Ogontz Ave., Philadelphia, Pa.
Ward, Regina I.....Spink Arms Hotel, Indianapolis, Ind.
Watson, Mary E. .....223 S. Seventh St., Easton, Pa.
Weaver, G., 1355 Arbor Dale Rd., Overbrook Manor, Pa.
Weaver, Paige.....1111 N. 16th St., Harrisburg, Pa.
Weber, D. Thelma..5207 Haverford Ave., Philadelphia, Pa.
Westerfield, Merle.....145 W. Main St., Bergenfield, N. J.
Wilber, Althea....28 Woodland Rd., West Medford, Mass.
Williams, Helen.....16 River Rd., Scarsdale, N. Y
Willis, Jean.....1405 Sunset Ave., Wanamassa, N. J.
Willis, J., 112 Ardmore Av., Highland Pk., Up. Darby, Pa.
Willner, Florence.....50 Summit Ave., Hackensack, N. J.
Winters, Vivienne.....513 W. Meadow Ave., Rahway, N. J.
Wiseman, Nancy.....Seitz Apts., Freeport, Pa.
Wolfe, Margery R.....37 Riverside Dr., New York, N. Y.
Wolfman, Renée.....1 Arborway, Jamaica Plain, Mass.
Woods, Carol.....788 Summer St., Stamford, Conn.

Zelermyer, Muriel....49 Rowena Rd., Newton Center, Mass.

SOPHOMORE CLASS

Aldrich, Marjorie.....39 Mayhew Dr., South Orange, N. J.
Allen, Barbara.....41 Ingram St., Hamden, Conn.
Allen, Clara.....146 Tenafly Rd., Englewood, N. J.
Allen, Frances.....729 Haddon Ave., Collingswood, N. J.
Ashley, Norma.....61 Texel Dr., Springfield, Mass.
Atkinson, Ruth.....619 Cypress St., Yeadon, Pa.
Axler, Mildred.....621 S. 63rd St., Philadelphia, Pa.

Baker, Ella.....10 E. Lynnwood Ave., Glenside, Pa.
Baldwin, Nancy.....26 Oneida Pl., Forty-Fort, Pa.
Ball, Anne.....252 Hewett Rd., Glenside, Pa.
Bardach, Ruth.....44 Cedar Dr., Great Neck, N. Y.
Behrman, Helene.....380 Oakland Ave., S. I., N. Y.
Bell, Ruth Jane.....1071 Pratt St., Philadelphia, Pa.
Belsinger, Elaine.....558 State St., Lancaster, Pa.
Boehm, Audree .....984 79 St., Brooklyn, N. Y.
Boswell, Barbara.....500 Elm Ave., Jenkintown, Pa.
Boyé, Winifred F. .....140 Beekman Rd., Summit, N. J.
Bragg, Jewel E. .....Alberta, Va.
Brand, Ruth.....301 E. Durham St., Mt. Airy, Phila., Pa.
Brennan, Netta.....511 Summit Ave., Jenkintown, Pa.
Brister, Jane.....124 Webster Ave., Wyncote, Pa.
Bryce, Betty Ann.....416 Islington St., Toledo, Ohio
Burg, Barbara C.....8 Kensington Park, Lynn, Mass.
Burnham, Elinor W., 204-98 Forty-second Av., Bayside, N. Y.

Calcagno, Dorothy.....163 Brixton Rd., Garden City, N. Y.
Campbell, Flora M.....29 E. Moreland Ave., Hatboro, Pa.
Campbell, Helen M. .....Kangkei Korea, Japan
Canis, Jane E.....117 Park Lane S., Kew Gardens, N. Y.
Castle, Jane E., 7445 Devon Rd., Mt. Airy, Philadelphia, Pa.
Chapman, Eliz. Anne..135 West End Ave., Somerville, N. J.
Cohen, Gladys.....1123 Langham Ave., Camden, N. J.
Cunningham, Helen .....Rixford, Pa.

Donohue, Mary-Claire....214 Wyncote Rd., Jenkintown, Pa.
Duncan, Eleanor S.....201 Goodwood Gardens, Balto., Md.
Durbin, Helen Jean....1425 Wyoming Ave., Forty-Fort, Pa.

Eckstein, Peggy.....27 Hudson Pl., Weehawken, N. J.
Ellsworth, Priscilla .....Central Village, Conn.

Faust, Dorothy Burnett..212 Knowlton St., Belvidere, N. J.
Fell, Ruth Annie.....Bettswood Farm, New Hope, Pa.
Ferens, Ruth Verna.....233 35 St., Woodcliff, N. J.
Field, Pamela.....172 Loomis St., Burlington, Vt.
Fieldstein, Dorothy M., 2031 W. Tioga St., Philadelphia, Pa.
Finkelstein, Selma, 470 Waverly Av., Newton Center, Mass.
Finnerty, Bernardine.....Far Hills, N. J.
Fisher, Betty J., 3923 Jenifer St., Chevy Chase, Wash., D. C.
Fox, Jane Sweeton.....Southampton, Pa.
Frech, Dorothea V.....356 W. Duval St., Philadelphia, Pa.
Frost, Barbara V.....63 Montgomery St., Rhinebeck, N. Y.

Gagliardi, Loretta A., 215 S. Edgewood St., W. Phila., Pa.
Gilbert, Dorothy Gladys..811 Edge Hill Rd., Ardsley, Pa.
Gilbert, Edith Barbara..20 Centre Ave., Willow Grove, Pa.
Gillett, Kathryn...26 Longmeadow St., Longmeadow, Mass.
Gleed, E. Eliz., 91 Shuttle Meadow Av., New Britain, Conn.
Goldstein, Phyllis Ann.....19 E. 80th St., New York, N. Y
Goodby, Avis M.....302 Shadeland Ave., Drexel Hill, Pa.
Gorisse, D. L., 381 Ferndale, Bhm. Pk., Morristown, N. J.
Gottesman, Joy.....360 Broadway, Lawrence, N. Y.
Gottschalk, Marjorie....115 Sharon Ave., Collingdale, Pa.
Greenberg, Madeline....26 Latham Park, Philadelphia, Pa.
Griffin, Elizabeth..6431 Oxford Ave., Lawndale, Phila., Pa.
Grotz, Dorothy.....1209 Lindale Ave., Drexel Hill, Pa.
Guernsey, Elizabeth.....7 Upland Rd., Wellesley, Mass.

Haase, Doris E. .....330 Myrtle Ave., Cheltenham, Pa.
Hartzell, Virginia.....26 Bent Rd., Wyncote, Pa.
Hazuda, Margt. A., 123 W. Railroad St., Nesquehoning, Pa.
Hewitt, Jane.....173 Park Ave., Watertown, N. Y.
Hirsch, Catherine .....31 Pine St., Tamaqua, Pa.
Hodges, Catherine, 55 Colonial Ridge Dr., Haddonfield, N. J.
Hoffman, Alma.....65 De Peyster Ave., Tenafly, N. J.
Hoffman, Ethel.....204 Java Ave., Hershey, Pa.
Hooper, Jane L.....159 Park Ave., Hamilton Square, N. J.
Hoskin, Muriel.....8227 Cadwalader Rd., Elkins Park, Pa.
Huculak, Jean.....321 N. Shamokin St., Shamokin, Pa.
Hunter, Helen....1001 E. Ninth Ave., Johnson City, Tenn.
Huntley, N., Shockley Apt., Hickman St., Rehoboth Bch., Del.
Hurd, June.....Lewis Run, Pa., c/o McKean Company

Jack, Donna R...Hamburgo 141, Apt. 5, Mexico D. F., Mex.
Johnson, Wilma.....11 Perdcaris Pl., Trenton, N. J.

King, Dorothy Mae.....34 Linden St., Rochester, N. Y.
Kistler, Dorothy Jean, 1423 Highland Ave., Rochester, N. Y.
Klein, Selma.....773 Howard Ave., Brooklyn, N. Y.
Koons, Constance.....87 West Union St., Shickshinny, Pa.
Kordes, Evelyn Elizabeth..Grandview Dr., Blae Point, N. Y.
Koven, Shirley Eileen..1355 President St., Brooklyn, N. Y.
Kranzley, Helen Schlicher..211 Third St., E. Greenville, Pa.
Kweit, Ruth.....140-07 58 Rd., Flushing, N. Y.

Ledy, Jean McFerren....104 Woodland Ave., Wyncote, Pa.
Levinsohn, Ina....115 Central Park West, New York, N. Y.
Lewis, Doris.....150 Crown St., Brooklyn, N. Y.
Lewis, Frances Mae..104 Woodlawn Ave., Beckley, W. Va.
Lewis, Shirley Lee..27 Cobane Terrace, West Orange, N. J.
Lieberman, Mildred T...4544 N. 13th St., Philadelphia, Pa.
Loeb, Sally Jane.....334 S. Smedley St., Philadelphia, Pa.
Lotz, Grace.....6746 N. Fifth St., Philadelphia, Pa.

McClelland, M. Joan.....20 Commerce St., Clinton, Conn.
Meacham, Romaine Elizabeth, 12 Crescent Pk., Warren, Pa.
Monaco, Viola.....173 McKinley St., Bristol, Pa.
Morgan, Marjorie Eliz...6 Avon Rd., New Rochelle, N. Y.
Morris, Dorothy....2830 Pine Tree Dr., Miami Beach, Fla.
Morris, Helene.....Drake Hotel, Philadelphia, Pa.
Morrison, Ellen Anne.....156-09 33 Ave., Flushing, N. Y.

Nager, Eleanore Frances....806 E. 3rd St., Brooklyn, N. Y.

O'Mara, Constance.....11 Columbia Ave., Trenton, N. J.

Palmer, Martha .....Stockbridge, Mass.
Parker, Arlene....Wylde Greene Terrace, Kitchawan, N. Y.
Parker, Kathryn.....217 S. 11th St., Philadelphia, Pa.
Parker, Ruth.....303 Park Lane, Trenton, N. J.

WITH CORDIAL GOOD WISHES

FROM THE

ADMINISTRATION

AND

FACULTY

OF

BEAVER COLLEGE

Penn, Elaine.....233 Forest Park Ave., Springfield, Mass.
Petersen, Marjorie.....866 Parkside Ave., Trenton, N. J.
Porter, Jean.....159 Lovell Rd., New Rochelle, N. Y.
Prell, Shirley.....745 E. 23 St., Paterson, N. J.
Price, Francine..385 Arbuckle Ave., Cedarhurst, L. I., N. Y.

Radzick, Lillian.....10 Mary St., Ansonia, Conn.
Reapsome, Betty Mae.....Elliotsburg, Pa.
Reinecke, Anita.....726 Center Ave., River Edge, N. J.
Reinhardt, Doris.....727 Balsom Way, Union, N. J.
Risley, Dorothy..2915 Connecticut Ave., Washington, D. C.
Robbins, Anna.....147 Primos Ave., Folcroft, Pa.
Robinson, Annie May.....301 N. Manoa Rd., Manoa, Pa.
Root, Mildred.....345 Lincoln St., Waterbury, Conn.
Rothhaupt, Mary.....Winter Road, Mahwah, N. J.
Ryman, Phyllis .....Whitehouse, N. J.

Sander, Marietta.....720 Noble St., Norristown, Pa.
Saward, Jean.....Sunny Hill Farm, Katonah, N. Y.
Schmidt, Josephine.....302 Rodman Ave., Jenkintown, Pa.
Searle, Betty Anne.....236 Guilford Rd., Lansdowne, Pa.
Seidenman, Shirley, 4700 Connecticut Av., Washington, D. C.
Sellers, Janice.....555 E. 27th St., Paterson, N. J.
Seltzer, Gladys.....934 E. 22nd St., Brooklyn, N. Y.
Shapiro, Lillian.....140 Pleasant St., North Adams, Mass.
Sherman, Phyllis.....46 Powell St., Brookline, Mass.
Shipper, Selma.....949 Berkeley Ave., Trenton, N. J.
Singer, Shirley Sally....745 Alton Rd., Miami Beach, Fla.
Skoog, Martha Elenore.....Box 185, Doylestown, Pa.
Sloane, Margaret.....51 Prospect Ave., Newtonville, Mass.
Smith, Bernice Laura....."The Oaks," Wyncote, Pa.
Smith, Muriel Alice...143 Township Line, Jenkintown, Pa.
Somers, Dorothy Louise.....17 Maple Ave., Derby, Conn.
Steelman, Dorothy Kathryn..58 Cedar St., Maplewood, N. J.
Stein, Geraldyne.....515 West End Ave., New York, N. Y.
Stern, Rose.....230 West 76th Drive, New York, N. Y.
Stewart, Shirley....Norman Drive, Greenhaven, Rye, N. Y.
Suriano, Kathryn Rita.....Limekiln Pike, Jarrettown, Pa.
Swern, Jeanne Ruth.....32 Richey Place, Trenton, N. J.

Takacs, Eleanor M., 205 Somerset St., New Brunswick, N. J.
Thalhimer, Margaret P., 3202 Monument Av., Richmond, Va.
Thomas, Helen Nichols.....810 High St., Pottstown, Pa.
Toohey, Mary.....43 Abbot St., Andover, Mass.
Troupe, Mary .....Telford, Pa.
Tuthill, Hulda.....Twin Lakes, Pa.
Tuvin, Anita.....22 Clover Dr., Great Neck, L. I., N. Y.
Twigg, Martha .....Hampstead, Md.

Van Dyke, L. Virginia.....Spotswood, N. J.
Vaughan, Leonora .....Lafayette, N. J.
Von Gerichten, Joanne.....Huntingdon Valley, Pa.

Wade, Chrystella.....37 Francis St., East Hartford, Conn.
Ward, Mary.....5216 Dalafield Ave., Riverdale, N. Y.
Weaver, Anne .....Witmer, Pa.
Wedeen, Phyllis F. .....1307 Corroll St., Brooklyn, N. Y.
Weisert, Jean.....Main St., Helmetta, N. J.
Wenzel, Bernice.....260 Beach Rd., Fairfield, Conn.
Wheen, L. Evelyn.....8548 113 St., Richmond Hill, N. Y.
Williston, Helen.....180 Bloomfield Ave., Hartford, Conn.
Wisse, Josephine.....540 N. Main St., Lodi, N. J.
Worrall, Jean.....126 Webster Ave., Wyncote, Pa.

Zost, Andrée, 33-35 85th St., Jackson Heights, L. I., N. Y.

JUNIOR CLASS

Abner, Betty Ann, 57 Harbour St., Kingston, Jamaica, B.W.I.
Allen, Helen.....95 Washington St., East Orange, N. J.

Bender, Helen C. .....507 E. Main St., Lititz, Pa.
Bernstein, Doris.....356 Westwood Rd., Woodmere, N. Y.
Bierlin, Helen....Tyson Ave. & Bradfield Rd., Roslyn, Pa.
Bieroth, Muriel.....336A Danforth Ave., Jersey City, N. J.
Bornstein, Geraldine..47th and Pine Sts., Philadelphia, Pa.
Bozarth, Charlotte.....710 Grant St., Camden, N. J.
Brubaker, Sara L.....120 E. Penn Ave., Cleona, Pa.

Burr, Geraldine.....146 Glenwood Ave., Leonia, Pa.
Bush, Irene.....25 N. Shamokin St., Shamokin, Pa.

Calverley, Betty.....24 Park Ave., Oreland, Pa.
Ceccarelli, Lillian..549 W. Manheim St., Gtn., Phila., Pa.
Cleaver, Shirley.....527 Kenilworth Rd., Merion, Pa.
Cleeland, Mary Blair, 6125 McCallum St., Gtn., Phila., Pa.
Crawford, Margaret.....8 Garrison Ave., Jersey City, N. J.
Cudlipp, Ethel M.....129 Liberty St., Ridgewood, N. J.

Dayton, Jayne.....69 Dewey Ave., Huntington, L. I., N. Y.
Dearden, Helen.....1015 Hamilton Ave., Trenton, N. J.
DeGrange, Jeanne..400 Runneymede Ave., Jenkintown, Pa.
Delapenha, Shirley.....99 Harrison Ave., Montclair, N. J.
DiSandro, Mary.....600 Butler St., Philadelphia, Pa.
Doernberg, Margery.....40 Morris Lane, Scarsdale, N. Y.
Downing, Elizabeth.....616 Park Ave., Salisbury, N. J.

Edwards, Helen, 339 N. Fullerton Av., Up. Montclair, N. J.
Ensminger, R. Winifred, 3 Littleton Rd., Morris Plains, N. J.
Esau, Lois.....27 North Drive, Eggertsville, N. Y.

Fager, Virginia Vine.....Prospect Ave., North Wales, Pa.
Field, Mary Isabelle.....320 S. Main St., Hightstown, N. J.
Firor, Mary Catherine.....Thurmont, Md.

Giles, Doris Sorrel.....Myrtle Ave., Claymont, Del.
Gold, Lillian.....2106 Avenue N, Brooklyn, N. Y.
Greenway, Kate .....Limestone, Tenn.
Gretz, Helen Jane....276 Highland Rd., South Orange, N. J.
Grotsky, Eleanor R.....881 Boulevard, Bayonne, N. J.

Harvey, Virginia.....35 Edge Hill Rd., Roslyn, Pa.
Hill, Dorothy M.....72 Anderson Rd., Bernardsville, N. J.
Holman, Ida....Carson Long Institute, New Bloomfield, Pa.
Houstoun, Dorothy.....22 Sherman Pl., Ridgewood, N. J.
Howell, Mildred..138 Wildwood Ave., East Lansdowne, Pa.
Howells, E., 129 S. Middle Neck Rd., Great Neck, L. I., N. Y.

Isacowitz, Shirley.....1367 President St., Brooklyn, N. Y.
Isenberg, Marie L.....3344 161 St., Flushing, N. Y.

Jendryk, Elizabeth..8317 Cadwalader Ave., Elkins Pk., Pa.
Jones, Gladys.....Oak Knoll, Hollidaysburg, Pa.
Jones, Mary F.....419 Wallace Ave., Covington, Ky.

Kendall, Anice.....715 66th Ave., Philadelphia, Pa.
Kimble, Helen Madge.....55 Harrison Ave., Erlton, N. J.
Kleine, Charlotte K...158 W. Hortter St., Philadelphia, Pa.
Klink, Doris Lyle....5445 N. Mascher St., Philadelphia, Pa.
Konowitch, Kathryn.....625 Hughes St., Cape May, N. J.
Kosakowska, Hedwig T. ..20 N. Church St., Coatesville, Pa.
Kranzler, Arlene Schlicher, 211 Third St., E. Greenville, Pa.
Kravec, Martha.....701 Grier Ave., Elizabeth, N. J.
Krone, Helen May.....119 Strong Ave., Pittsfield, Mass.

Lampe, E. Elizabeth..418 W. Stafford St., Gtn., Phila., Pa.
La Rowe, Roberta Mary.....Northville, N. Y.
Levy, Ethel S.....220 Central Ave., Far Rockaway, N. Y.
Lifton, Bernice Lillian.....1133 79 St., Brooklyn, N. Y.
Lippincott, Mary A...56 E. Oakland Ave., Doylestown, Pa.
Litwin, Lilyan.....22 Riverside Dr., New York, N. Y.
Lukens, Martha E.....29 N. Davis St., Woodbury, N. J.
Lunine, Dorothy Inez.....5 W. 86th St., New York, N. Y.
Lutz, Margaret Emma.....314 Crescent Ave., Leonia, N. J.

McGlynn, Gertrude H.....993 Sterling Pl., Brooklyn, N. Y.
McKillip, Mary Emily....510 Wayne St., Hollidaysburg, Pa.
McLean, Doris Corinne .....Somerton, Pa.
McMullin, Mary Elizabeth..1323 Locust St., Norristown, Pa.
MacNutt, Lillian Mary..6161 Webster St., Philadelphia, Pa.
Magargal, Georgiana B., 332 Ashbourne Rd., Elkins Pk., Pa.
Maron, Anna Louise.....Martin's Rd., Hatfield, Pa.
Martin, Marian Campbell.....Sadsburyville, Pa.
Meng, Eleanor Weir.....Springhouse, Pa.
Miller, Elizabeth G. ....4708 Warrington Ave., Phila., Pa.
Miller, Janet Rea.....127 Walnut St., Jenkintown, Pa.
Miller, Marie S. .....2526 Coral St., Philadelphia, Pa.
Mitchell, Drucilla.....301 S. Division St., Salisbury, Md.
Moore, Dorothy H. .....Overbrook Ct., Philadelphia, Pa.
Morrison, Janet B.....326 Jefferson Ave., Cheltenham, Pa.

Dresses from $10.00

TEW-ELOW

COATS—DRESSES—FURS

1211 Chestnut Street, Philadelphia, Pa.

Suite 602, Dalsimer Bldg.

LOCust 0959

RONNIE'S

Five and Ten Cent Store

108 S. Easton Rd., Glenside, Pa.

OPEN EVENINGS

COMPLIMENTS OF

KOENIG'S DRUG STORE

in

GLENSIDE

SCHOOL, COLLEGE AND HOSPITAL NEEDS

"No Item Too Hard to Get"

THE ADAMS-LESSACK CO.

145 N. FIFTEENTH ST. **PHILADELPHIA, PA.**

LOCust 1133 Stationers and Printers RACE 1335

GEO. L. WELLS, INC.

WHOLESALE

MEATS, PROVISIONS AND POULTRY

QUALITY

402-404 N. SECOND STREET

PHILADELPHIA

VICTOR V. CLAD CO.

Manufacturers of

FOOD SERVICE EQUIPMENT

CHINA — GLASS — SILVERWARE

117-119-121 S. 11th St. **PHILADELPHIA**

HOMES — COUNTRY ESTATES — FARMS

in

The Old York Road Area, Huntingdon Valley, Whitemarsh Valley, Gwynedd Valley, and throughout Montgomery and Bucks Counties

ELKINS, SHEBLE & CO., Inc.

H. J. DAGER, Associate

OGONTZ 3000 **Jenkintown, Pa.**

MONTGOMERY, INC.

APPAREL OF QUALITY

JENKINTOWN, PA.

FOX'S

JENKINTOWN FLOWER SHOP

MEMBER OF T. D. S.

Phone Ogontz 1106

419 Cedar Street **Jenkintown, Pa.**

Naughright, Ruth Claire...39 N. 22 St., East Orange, N. J.
Newcomer, June Marie.....R. D. No. 3, Lancaster, Pa.
Nichols, Louise.....701 Edge Hill Rd., Ardsley, Pa.
Nitsch, Dorothy.....4926 W. 9th St., Philadelphia, Pa.

Parke, Beryl.....407 W. Barnard St., West Chester, Pa.
Patterson, Margaret..511 Allegheny St., Hollidaysburg, Pa.
Price, Eleanor.....Bellmawr, N. J., Mt. Ephraim P. O.
Purvis, Edna.....427 Roberts Ave., Glenside, Pa.
Putnam, Mary.....1200 Euclid Ave., Syracuse, N. Y.

Querns, Josephine.....484 Walnut St., Lickport, N. Y.

Rafferty, E. Evelyn...7341 Limekiln Pike, Philadelphia, Pa.
Reed, Dorothy.....101 Stratford Ave., Aldan, Pa.
Rees, Gladys.....Pass-a-Grille Beach, Fla.
Reingold, Ruth....115 Central Park West, New York, N. Y.
Robinson, Dorothy.....8518 Aspen Pl., Jamaica, N. Y.
Rogers, Blossom.....60 East End Ave., New York, N. Y.
Rosen, Shirley.....176 Northfield Ave., West Orange, N. J.
Rosenbaum, Harriet.....639 E. Front St., Plainfield, N. J.
Ross, Doris.....533 Shenandoah St., Portsmouth, Va.
Rue, Elizabeth.....Park Ave., Edgewater Park, N. J.
Rumpf, Eleanor.....5305 Castor Rd., Philadelphia, Pa.
Russell, Rebecca J., 1135 Victoria Av., New Kensington, Pa.
Ryder, Carolyn.....Route 2, Box 411, Saugerties, N. Y.

Sack, R. Elinor.....1100 Park Ave., New York, N. Y.
Sage, E. Nancy.....Red Rock, Pa.
Samter, Suzanne.....415 Church Rd., Elkins Park, Pa.
Sanderson, Susan R.....534 Pine St., Roselle, N. J.
Schenk, Betty.....1302 Park Ave., Sault Ste. Marie, Mich.
Schiffman, Ruth.....419 South Parkway, Passaic, N. J.
Schornstheimer, Janet..20 Coolidge Av., White Plains, N. Y.
Schwarz, Mary Ellen.....Main St., Mendham, N. J.
Schwitters, W. Anita...19 McKinley Ave., W. Orange, N. J.
Sharpless, Virginia.....217 Mather Road. Jenkintown, Pa.
Shoolman, Lois Edith....75 Columbia St., Brookline, Mass.
Skoglund, Jean Wood.....615 West Ave., Jenkintown, Pa.
Slaff, Anne.....127 Clinton Ave., Clinton, N. J.
Smith, Margaret E. ...143 Township Line, Jenkintown, Pa.
Sneberger, Olga.....407 Church St., Jessup, Pa.
Sniffen, Doris Agnes...42 Christie St., Ridgefield Pk., N. J.
Snyder, Helen R.....40 Roxbury Pl., Glen Rock, N. J.
Somerset, Lucille.....8 Morrison Court, Methven, Mass.
Springer, Alberta Elizabeth, 44 E. 23rd St., Chester, Pa.
Steinberg, Jeanette.....5 Cedar St., South Norwalk, Conn.
Stewart, Evelyn .....Kingston, N. J.
Strohmann, Martha Eleanor, 166 Main St., W. Haven, Conn.
Swan, Phyllis May.....Chestertown, N. Y.

Terhune, Elsie Leah.....R. D. No. 2, Princeton, N. J.
Thomas, Eunice Eliz., 528 Lindbergh Ave., Stroudsburg, Pa.
Thurin, Joan Cornell.....117 17th St., N. E., Canton, Ohio
Thurin, Marilynn.....117 17th St., N. E., Canton, Ohio
Topping, Carolyn .....Spring Brook Rd., Morristown, N. J.

Van Nostrand, Jacqueline..316 W. Durham Rd., Phila., Pa.
Van Vlandren, Helen....614 Goffle Rd., Hawthorne, N. J.
Vaughan, Pauline.....6323 Wister St., Philadelphia, Pa.

Wallace, D. Jean.....941 Turnpike, Beaver, Pa.
Walton, Doris.....605 Florence Ave., Jenkintown, Pa.
Weaver, Virginia.....310 Hickory Lane, Haddonfield, N. J.
Weimer, Martha H.....200 E. Dewart St., Shamokin, Pa.
Werner, Virginia.....497 Alpine Terrace, Ridgewood, N. J.
White, Anna.....5th Ave., Runnemede, N. J.
Willoughby, Lucia.....111 Glen Ave., Maplewood, N. J.
Wolf, Doris.....116 Retford Ave., Cranford, N. J.
Wolff, Alda M. .....1808 Roselyn St., Philadelphia, Pa.
Woody, Monica Ann.....730 Osage Rd., Mt. Lebanon, Pa.

Zeitlin, Sarah Yetta..1606 W. Susquehanna Ave., Phila., Pa.
Zulick, Barbara J. .....201 Cypress Ave., Jenkintown, Pa.

1875-1940

What Age Means To A Bank

We are not ashamed of the age of this Bank; we are proud of it.

Our years of service have helped us to know better the people and the community we are trying to serve.

★

JENKINTOWN BANK & TRUST COMPANY

JENKINTOWN, PENNSYLVANIA

MEMBER F.D.I.C.

CALDWELL
ENGAGEMENT RINGS
offer new concepts of beauty in designs recently developed.

Caldwell diamonds are gems of greatest brilliancy and rare color. They are perfect in every detail . . . the finest stones obtainable.

A special grouping from $100 to $300 presents unusual advantages of quality, design and price.

J. E. CALDWELL & CO.

Chestnut and Juniper Streets
JEWELERS SILVERSMITHS STATIONERS

COMPLIMENTS OF

ROYLE MAID PRODUCTS

KOEHLER & FRETZ
THE MITY-NICE BAKERS
Phone 4626
25 W. 5th St. **Lansdale, Pa.**

COMPLIMENTS OF

L. W. OSWALD'S PRESCRIPTION DRUG STORE

York Road at West Avenue

JENKINTOWN, PA.

THE CEDAR CHEST
A. J. MILLER, 3rd
Apparel for Men
414 York Road **Jenkintown, Pa.**

COMPLIMENTS OF

PAUL V. BANNON and SON

A. S. Farenwald

Flowers

Greenwood Avenue and York Road

JENKINTOWN, PENNSYLVANIA

Ogontz 2442

Compliments of

A Friend

SINCE 1840—
LUGGAGE THAT LASTS

100TH
1840—ANNIVERSARY—1940

Bains
LEATHER GOODS
1028 CHESTNUT STREET
PHILADELPHIA

THE CAMPUS
opposite Keswick Theatre
SANDWICHES FOUNTAIN SERVICE
BREYER'S ICE CREAM
ERNEST B. HATCH

FOR GOOD COAL, FUEL OIL
KOPPERS COKE
Phone: ALL. 8400
Deliveries to All Sections of Philadelphia and Suburbs
GEO. B. NEWTON COAL CO.
AND SUBSIDIARY—NEWTON SUPPLY CO.
There's A Newton Yard In Your Neighborhood

SADDLE HORSES FOR HIRE
HORSES BOARDED AND SCHOOLED
SHARPLESS
RIDING STABLES
Washington Lane and Meadowbrook Road
ABINGTON, PA.
SPECIAL CLASSES FOR BEAVER COLLEGE
Residence Phone Ogontz 191-J
Office Phone Bethayres 288

F. W. WOOLWORTH
JENKINTOWN, PA.
"WE SUPPLY ALL SCHOOL NEEDS"

MOITZ
FRENCH DRY CLEANERS
718 West Avenue **Jenkintown, Pa.**
OGONTZ 125

An Unusual Selection of Exclusive Fabrics
WIKLER & MARTIN
SILKS, WOOLENS, VELVETS AND
NOVELTIES, DRAPERY FABRICS
Bell Phone, LOMbard 4052-4053
747-749 S. Fourth Street **Philadelphia**
OPEN EVENINGS

JAMES A. BELL
AUTOMOBILE REPAIRING
STORAGE **WASHING**
"SPECIALIZING IN BUICKS"
107 West Avenue, Jenkintown, Pa.
FORMERLY COLLEGE GARAGE
Ogontz 1350—Day and Night

UNITED STATES TIRES
EXIDE BATTERIES
J. SYDNEY OWENS
Easton Road and Toxony Ave.
GLENSIDE, PA.

SOCONY VACUUM PRODUCTS
AUTOMOBILE NECESSITIES
WASHING — POLISHING
Call & Delivery Service to Both Campuses
PHONE OGONTZ 4242

PLACES TO DINE

Compliments of

MIDWAY RESTAURANT **Old York Road, Jenkintown, Pa.**

BOOKBINDERS **SEAFOOD HOUSE, Inc.** Operated and supervised by members of the original BOOKBINDER family serving the best seafood, steaks & chops daily and Sunday. **215 South Fifteenth St.**

TURIN GROTTO **ITALIAN RESTAURANTS.** Full course chicken dinner, 50c, Platters, 30c up. Table d'Hote, a la carte. **1221 Chestnut Street, Philadelphia, Pa.** Our other branch: 13 N. 13th street.

CHILD'S **1425 Chestnut Street, Philadelphia, Pa.** DINNERS, 45c up.

RUSSIAN INN **1233 Locust Street, Philadelphia.** Luncheon — Cocktail Hour — Dinner — Theatre Supper. A delightful atmosphere for visiting artists. VISIT BAR RUSSE. PSYCHIC READING.

BLUE LANTERN TEA ROOM Luncheon, 11 to 2:30 P. M., Tea, 3 to 5 P. M., Dinner, 5 to 8 P. M. Kingsley 9387. **211 S. Quince St., Philadelphia, Pa.** (Rear of Forrest.)

SHOYER'S FAMOUS RESTAURANT. Catering of all kinds. Established 1874. M. Galfund, Proprietor. Both Phones: Bell, Market 8800-8801; Keystone, Main 9737. **412 Arch Street, Philadelphia, Pa.**

WALTER'S RESTAURANT. **221-23-25 S. Broad Street.** Charcoal Broiled Steaks and Chops, Sea Food, Chinese Food. Luncheon Specials, 35c; Full Course Dinner, 75c. Home Made Pastry. Banq. Rooms.

DI LULLO'S **ITALIAN RESTAURANT.** THE HOME OF EXCELLENT FOOD. AIR CONDITIONED. Phone: WALnut 6296. **4 North Eleventh St., Philadelphia.** (Subway Entrance.) 52 W. Chelten Ave.

HUYLER'S **1204 Chestnut Street, Philadelphia, Pa.**

CATHAY TEA GARDEN **1221 Chestnut Street, Philadelphia, Pa.**

STAGE DOOR **202 South Quince Street, Philadelphia, Pa.** Home Cooking at its best. Next to Forrest Theatre. Mrs. Mario Villam.

FRIED'S RESTAURANT, INCORPORATED. **5822-26 York Road, Philadelphia, Pa.** SERVING ONLY THE BEST AT MODERATE PRICES. Catering to Beaver College students especially.

MELROSE RIDING ACADEMY "IT'S DIFFERENT." BILL GUNNIS. RIDE — DINE — DANCE AT THE MELROSE, **Philadelphia, Pa.**

CASA CONTI **Glenside, Pa.**

OLD MILL TEA HOUSE **York Road and Horsham Pike.** "ALL YOU CAN EAT FOR $1.00." A delightful spot for dinner.

COMPLIMENTS OF

YORKWAY DINER

SHANGHAI GARDEN
RESTAURANT

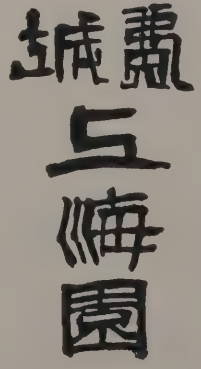

Telephone, WALnut 9993
Open from 11 A. M. to 3 A. M.

We serve original Chinese dishes, exactly as in the most famous restaurants in Canton, China.

919-921 Race Street
Philadelphia, Pa.

PACKARD — STUDEBAKER

WALLER MOTORS, INC.

JENKINTOWN, PA.

COMPLIMENTS OF

BUTLER BUICK

JENKINTOWN, PA.

COMPLIMENTS

OF

A FRIEND

COMPLIMENTS

OF

A FRIEND

A. R. NICHOLSON & SON

JEDDO-HIGHLAND LEHIGH COAL

Best Coal Mined

CORD WOOD — KOPPERS COKE

CANNEL COAL — FUEL OIL

Wyncote, Pa., at Jenkintown Station

Ogontz 3300

GUNN'S BAKERY

Easton Road and Mount Carmel Avenue

ICE CREAM

GLENSIDE, PA.

COMPLIMENTS OF

GLENSIDE PHARMACY

GLENSIDE, PA.

A. S. LEVINTOW

COMPLIMENTS OF

GREENWOOD GARAGE

WYNCOTE, PA.

WINTER'S STATIONERY

Decca Records

727 West Avenue — **Jenkintown, Pa.**

FRANKLIN CUT RATE

STEIN'S TAILOR

GIFT CRAFT SHOP

GENTNER FLORIST

KARP CLEANERS

GLENSIDE BOOKSHOP

SEA CHEST

COMPLIMENTS OF A FRIEND

JENKINTOWN DELICATESSEN

COMPLIMENTS OF BEN'S

COMPLIMENTS OF

KLEIN & GOODMAN

Cameras and Everything Photographic

18 South 10th Street — **Philadelphia, Pa.**

"OUR PORTRAITS LIVE FOREVER"

Hollander & Feldman

Photographers

1705 CHESTNUT STREET

PHILADELPHIA, PA.

Photographers for the 1940 "Beaver Log"

SPECIALIZING IN SCHOOL AND COLLEGE ANNUALS

A SIGNIFICANT FACT, too obvious to require much elaboration, is the growth of the Campus Publishing Company. From seven to seventy yearbooks in three years, to make us the largest exclusive yearbook publishers in the east.

One way to explain it is to say that Campus in not an engraver, a printer, or any other type of processor, but a service organization well acquainted with the "ins and outs" of yearbooks; co-ordinating all the phases of yearbook planning and processing. Not being a processor, we can cover the field more completely. There is no budget too small or too large in which we are not interested, nor any reproductive process that we cannot supply — letterpress printing, engraving, offset printing, or gravure.

Using these processes to the best advantage, we now make available five different means to a good book. In letterpress printing, "MASTER-PRINT" and "ENGRAV-PRINT." In offset printing, "MASTERTONE" and "VELVETONE" — and in gravure, "REGENTVURE."

All five, from start to finish, are handled alike, receiving the same "Perceptiplan" servicing; specialized handling of your yearbook from the "infant idea" to delivery of a fine finished edition. All five are Campus books through and through.

These five — differing in price only as they differ in desired effect and budget limitations — possess in full those superiorities in appearance, economy, and general effect that have, in three years, made Campus the leading service organization that it is.

Campus PUBLISHING COMPANY, INC.
1500 SPRUCE ST., PHILADELPHIA, PA.

This is a Campus "Master-print" yearbook.

ADVERTISING DIRECTORY

	Page
Abbotts Dairies	277
Adams-Lessack Co.	283
Bains Leather Goods	287
Bannon, Paul V.	285
Beaver College	281
Bell, James A.	287
Ben's	289
Blue Lantern	288
Bookbinders	288
Butler Buick	289
Caldwell, J. E.	285
Campus	287
Campus Publishing Co.	291
Casa Conti	288
Cathay Tea Garden	288
Cedar Chest	285
Child's	288
Clad, Victor V.	283
Di Lullo's	288
Elkins, Sheble Co.	283
Farenwald, S. S.	285
Fox Flowers	283
Franklin Cut Rate	289
Fried's Restaurant	288
Garrett-Buchanan	286
Gentner Florist	289
Gift Craft Shop	289
Glenside Pharmacy	289
Glenside Book Shop	289
Greenwood Garage	289
Gunn's Bakery	289
Hardwick-Magee Co.	277
Hollander-Feldman	290
Huyler's	288
Jenkintown Delicatessen	289
Jenkintown Bank & Trust Co.	285
Karp Cleaners	289
Kind, S., & Sons	279
Klein & Goodman	289
Koenig's Drug Store	283
Kohler & Fritz	285
Melrose Riding Academy	288
Midway Restaurant	288
Moitz Cleaners	287
Montgomery, Inc.	283
National Academic Cap & Gown	277
Newton, Geo.	287
Nicholson Coal Co.	289
Old Mill Tea House	288
Oswald's	285
Owen's, J. Sydney	287
Parke, L. H.	279
Pilgrim Laundry	277
Presbyterian Book Store	277
Ronnie's	283
Royle Maid	285
Russian Inn	288
Sea Chest	289
Shanghai Garden Restaurant	288
Sharpless Riding Stables	287
Shoyer's	288
Stage Door Restaurant	288
Stein's	287
Tew Elow	283
Turin Grotto	288
Van Horn, Costumers	279
Venturi Produce	279
Waller Motors	287
Walter's Restaurant	288
Warburton Hotel	277
Wells, Geo. L.	283
Wikler, Martin	287
Winter's Stationery	289
Woolworth, F. W.	287
Wyncote Pharmacy	279

INDEX

	Page
A. A. Play Day	237
Acting President	34
Administration Aides	38
Advertising Directory	292
Advertisers	275
Alma Mater (Music)	12
Alpha Kappa Alpha	173
Art Fellowship	200
Art Festival	190
Alpha Tau Mu	218
Athletic Association Board	224
Beaver Log	180
Beaver Mirror	242
Beaver News	184
Beaver Review	186
Beclex	201
Calendar of Memories	257
Cheerleaders	235
Chi Epsilon	208
Choir	197
Classical Club	214
College History	10
Commercial Club	219
Contents	7
Day Student's Council	163
Day Student's Dance	164
Dean of College	36
Dean of Students	37
Dedication	4
Dormitory Council	160
Epsilon Alpha	209
Faculty	41
Foreword	6
French Club	216
Freshman Class	142
German Club	216
Glee Club	192
Handbook	183
Health Education Club	212
Home Economics Club	213
Honor Council	156
International Relations	210
Intramural Sports	238
Junior Class	128
Junior Prom Candids	134
Junior Prom Committee	133
Junto	211
Lambda Delta Alpha	174
League of Evangelican Students	170
May Day Committee	158
May Queen and Attendants	204
Newman Club	169
Nominating Committee	154
Orchestra	196
Patrons	276
Philomusan	197
Pi Delta Epsilon	174
Pi Delta Epsilon	172
Play Contest	202
Point Committee	162
Posture Week	236
President Elect	29
Press Bureau	188
Psi Chi	175
Psychology Club (Psi Alpha)	215
Science Club	220
Seniors	59
Senior Week Committee	62
Social Committee	161
Sophomore Class	136
Spanish Club	216
Student Council	152
Student Directory	278
Trustees	32
Varsity Basketball	228
Varsity Golf	234
Varsity Hockey	226
Varsity Riflery	230
Varsity Tennis	232
Views	13
Who's Who in American Colleges and Universities	177
Y. W. C. A. Cabinet	166

Éclat

IN YEARBOOK PRINTING

Master printers of distinctive annuals reflecting the good taste of a discriminating clientele that knows and appreciates the artistry of craftsmanship.

LYON & ARMOR, INC., PRINTERS

147 North Tenth Street, Philadelphia, Pennsylvania

KINGSPORT
TENN
KINGSKRAFT
LYON
& ARMOR INC
PHILA PA